

# PRODUCTS & SERVICES



ABOUT EXHIBIT SYSTEMS

Exhibit Systems has serviced the exhibition and events industry throughout Australia since its formation in March 2000. The Company has grown into one of Australia's most trusted exhibition and event providers servicing hundreds of exhibitions and events annually. Products & Services include modular exhibition booths, custom stand design and production, electrics, furniture and audio-visual, design and project management, right through to logistical support. With branches in: Sydney (Head Office), Melbourne and Brisbane, Exhibit Systems can offer creative solutions for any event.

For more information, please contact one of our Account Managers today.

SYDNEY

- +61 2 9982 5511
- PO Box 801, Freshwater NSW 2096
- 5 Boola Place, Cromer NSW 2099
- sales@exhibitsystems.com.au
- www.exhibitsystems.com.au

BRISBANE / GOLD COAST

- +61 7 3805 1543
- 25 High Road, Bethania QLD 4205

MELBOURNE

- +61 3 8375 1638
- 37 Sunline Drive, Truganina VIC 3029

FOLLOW US ON



|  |    |
|--|----|
| Custom Designed Stands                             | 4  |
| System Designed Stands                             | 6  |
| Entrance & Registration Areas                      | 8  |
| Presentation & Feature Areas                       | 10 |
| Signs & Graphics                                   | 12 |
| Modular Exhibition Stands                          | 14 |
| Modular Exhibition Feature Displays & Marco System | 16 |
| Stand Upgrade Packages                             | 18 |
| Carpeting & Raised Floors & Furniture Packages     | 24 |
| Furniture - Settings                               | 26 |
| Furniture - Lounge Sets                            | 29 |
| Furniture - Stools & Chairs                        | 31 |
| Furniture - Ottomans & Benches                     | 34 |
| Furniture - Tables                                 | 35 |
| Furniture - Counters                               | 38 |
| Counter & Table Graphics                           | 40 |
| Furniture - Brochure Holders                       | 41 |
| Furniture - Display Pods, Slatwall & Pegboard      | 42 |
| Furniture - Display Panels & Plinths               | 43 |
| Furniture - Business Accessories                   | 44 |
| Furniture - Outdoor Accessories & Barriers         | 45 |
| Furniture - Hospitality                            | 46 |
| Furniture - Fashion Displays                       | 47 |
| Furniture - Glass Displays                         | 48 |
| Audio / Visual                                     | 52 |
| Sign Frames  | 54 |
| Faux Pot Plants & Foliage                          | 55 |
| Terms & Conditions                                 | 56 |

WINNER BEST CUSTOM STAND



YOUNG ACHIEVER AWARD





CUSTOM STANDS

For a truly unique and visually striking effect, custom designed stands offer unparalleled freedom of design for your company's exhibit.

Designed to suit any budget, these displays create a unique atmosphere to help you define your corporate identity and enhance your position in the marketplace.





# SYSTEM DESIGNED STANDS

With the low-cost flexibility of Octanorm and Maxima, Exhibit Systems can create dynamic display stands for purchase or hire that will maximise your marketing potential.

Graphic panels, banners, light boxes and benches can all be seamlessly integrated depending on your exhibition objectives and budget.

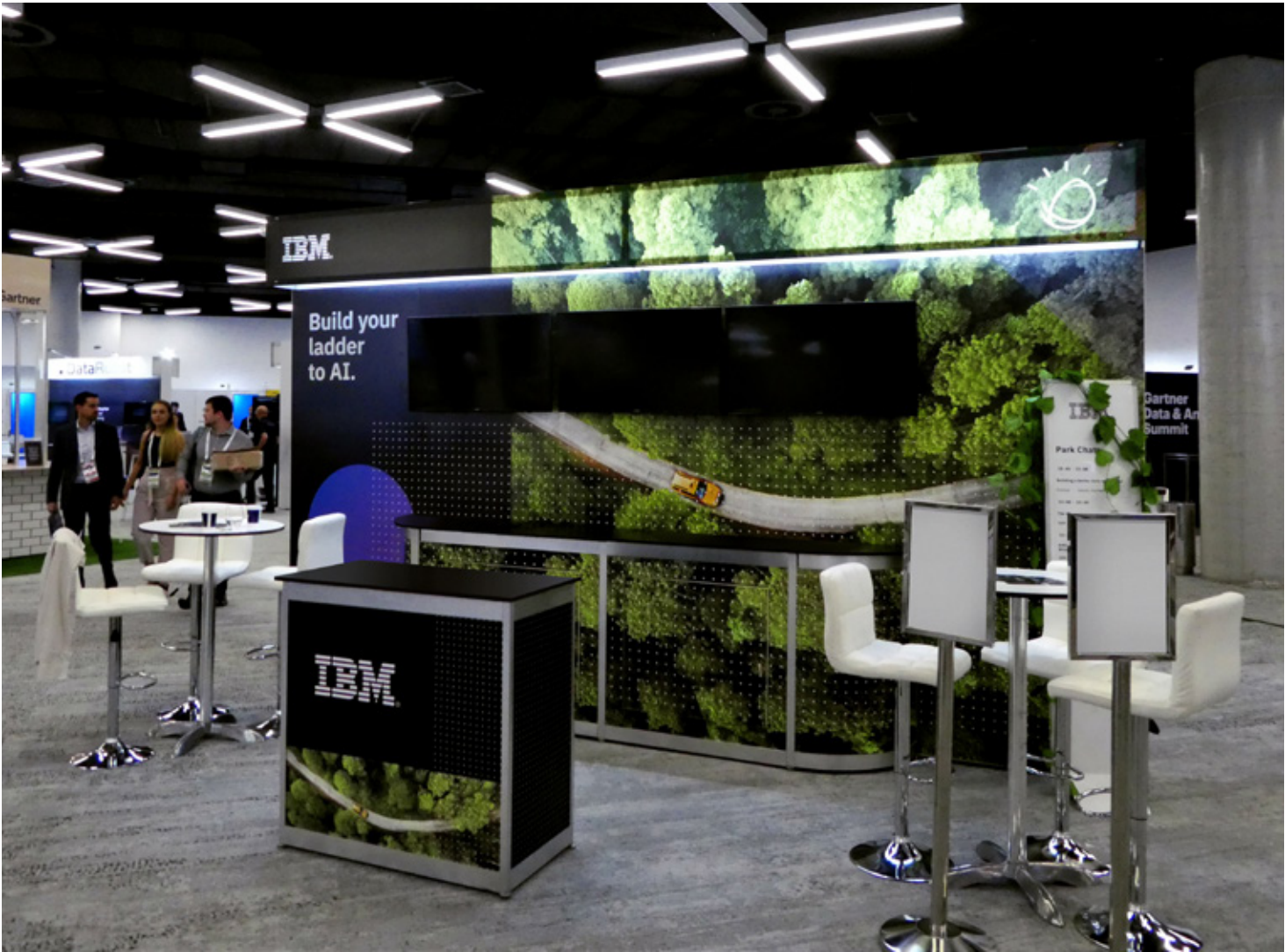



# ENTRANCE & REGISTRATION AREAS

Creative design and show branding creates an immediate visual impact and visitor interest. Versatility in design allows for functionality and ease of use for delegates and registration staff alike.

Exhibit Systems can create exciting entrance features and innovative registration areas for your exhibition.





# PRESENTATION & FEATURE AREAS

Feature areas can be developed to suit any requirement within an event.

Information booths, internet cafés, meeting areas, lounges and product displays can be designed to complement the overall show branding, adding value to your event with benefits for both exhibitors and attendees.





SIGNS & GRAPHICS

Creative design and strong show branding maximises visual impact and visitor interest.

Enhance your corporate image using the latest graphics techniques and signage technology to ensure your message is delivered with impact.





MODULAR EXHIBITION STANDS

Exhibit Systems offers an extensive range of modular components with many different colour combinations available for walls and fascia panels.

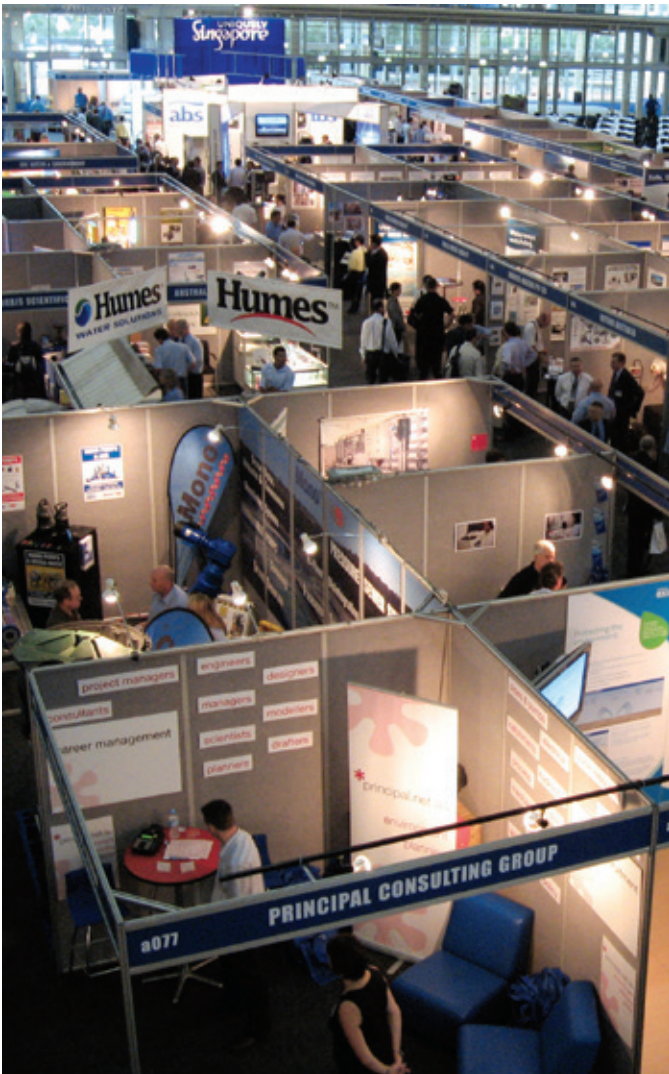



MODULAR EXHIBITION STANDS

Exhibit Systems offers an extensive hire stock range of modular components to construct hundreds of exhibition booths of any size. All systems are easy to install, flexible and of the highest quality, which means exhibitors receive the best product available, with a trouble free set-up and dismantle.

CORINTHIAN

Velcro-compatible wall panel system with a flush seamless appearance.

WALL COLOURS

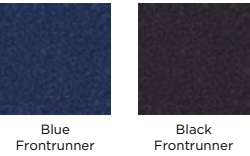

FASCIA COLOURS

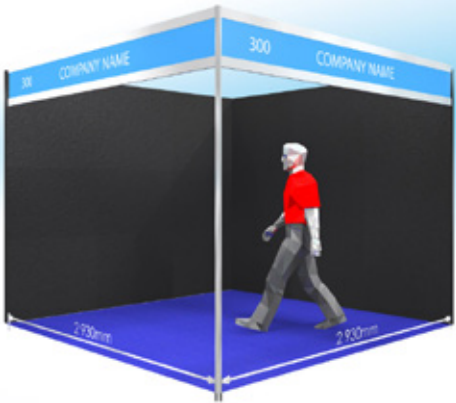

OCTANORM

A highly versatile system with clean lines and a modern appearance. The modular components allow the booths to be easily modified and enhanced for individual exhibit requirements.

Wall panels available include primarily white melamine and grey fronrunner. Other vinyl panel colours are also available.

WALL COLOURS



FASCIA COLOURS

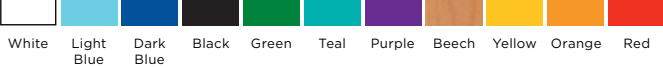

MARCO

A cost effective design solution offering modern streamlined architecture allowing multiple applications such as: creating custom stands, feature areas, theatres and meeting rooms.



With innovative design and attention to detail we can develop creative solutions to enhance the look of any event. The booths can be tailor-made to suit any requirement, offering a more intimate, personal and professional environment for exhibiting.





UPGRADE PACKAGES

For a truly unique and visually striking effect, upgrade packages offer unparalleled freedom of design for your company’s exhibit. Designed to suit any budget, these displays create a unique atmosphere to help you define your corporate identity and enhance your position in the marketplace.

Our upgrade packages are designed to make you stand out from your competitors. With a range of options to suit your booth orientation and your budget, all you have to do is load your AV content and you’re good to go!

Detailed specifications for each booth design can be obtained from our Sales Department.

UPGRADE PACKAGES

Upgrade Packages are uniquely customisable. We can adjust, add and create new features for any of your needs. Work with our creative designers and friendly staff to create the exhibition stand of your dreams.



MARCO UPGRADE PACKAGE



MAXIMA UPGRADE PACKAGE



MARCO UPGRADE PACKAGE



OCTANORM UPGRADE PACKAGE

MAXIMA UPGRADE PACKAGES



**MALABAR** **\$8575 ~ \$9500<sup>+GST</sup>**  
*Maxima Upgrade Package*

- Corner & Inline variations
- Carpet & Raised flooring options available



**TAMARAMA** **\$9850 ~ \$12,520<sup>+GST</sup>**  
*Maxima Upgrade Package*

- Corner & Inline variations
- Carpet & Raised flooring options available

3x3 BOOTHS



**CONGWONG** **\$11750 ~ \$13820<sup>+GST</sup>**  
*Maxima Upgrade Package*

- Corner & Inline variations
- Carpet & Raised flooring options available



**CLOVELLY** **\$12930 ~ \$16030<sup>+GST</sup>**  
*Maxima Upgrade Package*

- Corner & Inline variations
- Carpet & Raised flooring options available

6x3 BOOTHS



**FRESHMANS** **\$16215 ~ \$19620<sup>+GST</sup>**  
*Maxima Upgrade Package*

- Island & Peninsula variations
- Carpet & Raised flooring options available

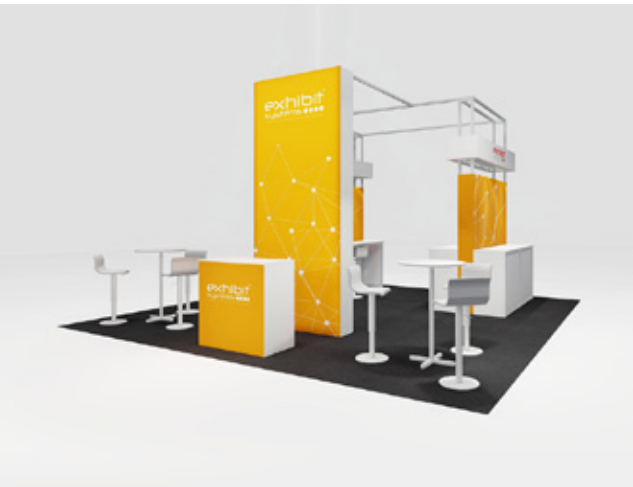

**MAROUBRA** **\$17170 ~ \$19700<sup>+GST</sup>**  
*Maxima Upgrade Package*

- Only available in Peninsula
- Carpet & Raised flooring options available

6x6 BOOTHS



MARCO UPGRADE PACKAGES

3X3 BOOTHS



**AVALON** **\$7034 ~ \$8040 +GST**  
*Marco Upgrade Package*  

- Corner & Inline variations
- Carpet & Raised flooring options available



**FRESHWATER** **\$7545 ~ \$8590 +GST**  
*Marco Upgrade Package*  

- Corner & Inline variations
- Carpet & Raised flooring options available



**NEWPORT** **\$7930 ~ \$8965 +GST**  
*Marco Upgrade Package*  

- Corner & Inline variations
- Carpet & Raised flooring options available



3X3 BOOTHS

6X3 BOOTHS



**COLLARROY** **\$12000 ~ \$14855 +GST**  
*Marco Upgrade Package*  

- Corner, Inline & Peninsula variations
- Carpet & Raised flooring options available



**MANLY** **\$11635 ~ \$13610 +GST**  
*Marco Upgrade Package*  

- Corner, Inline & Peninsula variations
- Carpet & Raised flooring options available



**SHELLY** **\$11400 ~ \$16100 +GST**  
*Marco Upgrade Package*  

- Corner, Inline & Peninsula variations
- Carpet & Raised flooring options available



*Marco Upgrade Package*

6X3 BOOTHS

6X5 BOOTHS



**BALMORAL** **\$14076 ~ \$17605 +GST**  
*Marco Upgrade Package*  

- Island & Peninsula variations
- Carpet & Raised flooring options available
- An overhead banner can be added for an additional fee



**CLIFTON** **\$14076 ~ \$17605 +GST**  
*Marco Upgrade Package*  

- Island & Peninsula variations
- Carpet & Raised flooring options available
- An overhead banner can be added for an additional fee



**CLONTARF** **\$15040 ~ \$17480 +GST**  
*Marco Upgrade Package*  

- Island & Peninsula variations
- Carpet & Raised flooring options available



**DOBROYD** **\$14068 ~ \$16401 +GST**  
*Marco Upgrade Package*  

- Island & Peninsula variations
- Carpet & Raised flooring options available

6X6 BOOTHS



OCTANORM UPGRADE PACKAGES

3X3 BOOTHS



**BELLAMY** **\$8540 ~ \$9950<sup>+GST</sup>**  
*Octanorm Upgrade Package*  

- Corner & Inline variations
- Carpet & Raised flooring options available



**GIBSONS** **\$5950 ~ \$8040<sup>+GST</sup>**  
*Octanorm Upgrade Package*  

- Corner & Inline variations
- Carpet & Raised flooring options available



**NIELSON** **\$7140 ~ \$8350<sup>+GST</sup>**  
*Octanorm Upgrade Package*  

- Corner & Inline variations
- Carpet & Raised flooring options available



**QUEENS** **\$7034 ~ \$8040<sup>+GST</sup>**  
*Octanorm Upgrade Package*  

- Corner & Inline variations
- Carpet & Raised flooring options available

3X3 BOOTHS

6X3 BOOTHS



**BONDI** **\$9735 ~ \$11900<sup>+GST</sup>**  
*Octanorm Upgrade Package*  

- Corner, Inline & Peninsula variations
- Carpet & Raised flooring options available



**BRONTE** **\$7900 ~ \$10450<sup>+GST</sup>**  
*Octanorm Upgrade Package*  

- Corner, Inline & Peninsula variations
- Carpet & Raised flooring options available



**COOGEE** **\$9360 ~ \$11470<sup>+GST</sup>**  
*Octanorm Upgrade Package*  

- Corner, Inline & Peninsula variations
- Carpet & Raised flooring options available



**ROSE** **\$8600 ~ \$10370<sup>+GST</sup>**  
*Octanorm Upgrade Package*  

- Corner, Inline & Peninsula variations
- Carpet & Raised flooring options available

6X3 BOOTHS

6X5 BOOTHS



**KUTTI** **\$10050 ~ \$12360<sup>+GST</sup>**  
*Octanorm Upgrade Package*  

- Only available in Peninsula
- Carpet & Raised flooring options available



**PARSLEY** **\$10750 ~ \$13200<sup>+GST</sup>**  
*Octanorm Upgrade Package*  

- Only available in Peninsula
- Carpet & Raised flooring options available



**WATSONS** **\$11050 ~ \$13360<sup>+GST</sup>**  
*Octanorm Upgrade Package*  

- Only available in Peninsula
- Carpet & Raised flooring options available



*Octanorm Upgrade Package*

6X6 BOOTHS



CARPETING & RAISED FLOORS

Exhibit Systems offers a range of flooring solutions - from entire exhibition halls of carpet tiles, to stepped and ramped raised floors for custom stands and feature areas.

We offer 32mm ramped and 115mm stepped raised floors with a wide range of carpet or timber laminate finishes.

CARPET TILES

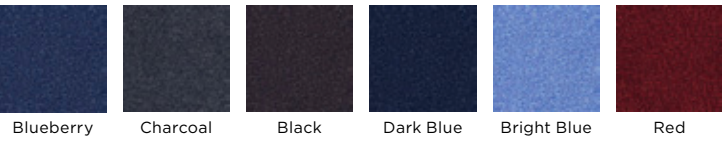

NEEDLE PUNCH CARPET ROLLS

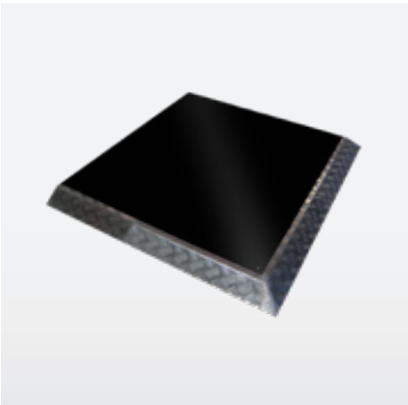

FLOORING  
Carpet Tiles

- 1 x 1m carpet tiles

Available Colours

|             |        |      |
|-------------|--------|------|
| Black       | 072002 | \$26 |
| Red         | 072003 | \$26 |
| Dark Blue   | 072005 | \$21 |
| Bright Blue | 072006 | \$21 |
| Pink        | 072008 | \$32 |
| Charcoal    | 072009 | \$21 |
| Blueberry   | 072010 | \$21 |
| Teal        | 072012 | \$21 |

FLOORING

Needle Punch Carpet Rolls

- Prices are per square metres & subject to availability.

Available Colours

|            |      |
|------------|------|
| Black      | \$53 |
| Red        | \$53 |
| Dark Blue  | \$53 |
| Azure      | \$53 |
| Yellow     | \$53 |
| Green      | \$53 |
| Light Grey | \$53 |
| Purple     | \$53 |
| Orange     | \$53 |

FLOORING

32mm Raised

- 1 x 1m laminate timber tiles
- 32mm height
- Includes aluminium treadplate
- Ramped edge

Available Colours

|            |        |       |
|------------|--------|-------|
| White      | 071901 | \$84  |
| Black      | 071902 | \$95  |
| Light      | 071904 | \$100 |
| Dark       | 071915 | \$121 |
| Treadplate | 071917 | \$131 |



FURNITURE PACKAGES

PACKAGE 1

Walk On Furniture  
FP1001

SAVE \$43 \$383

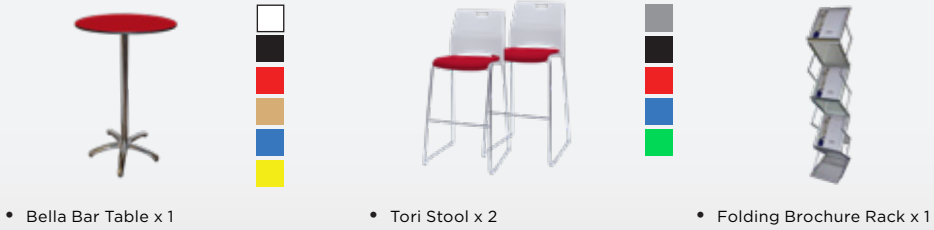

PACKAGE 2

Walk On Furniture  
FP1002

SAVE \$67 \$604



PACKAGE 3

Walk On Furniture  
FP1003

SAVE \$74 \$671



PACKAGE 4

Walk On Furniture  
FP1004

SAVE \$77 \$696



PACKAGE 5

Walk On Furniture  
FP1005

SAVE \$94 \$842



PACKAGE 6

Walk On Furniture  
FP1006

SAVE \$155 \$1394

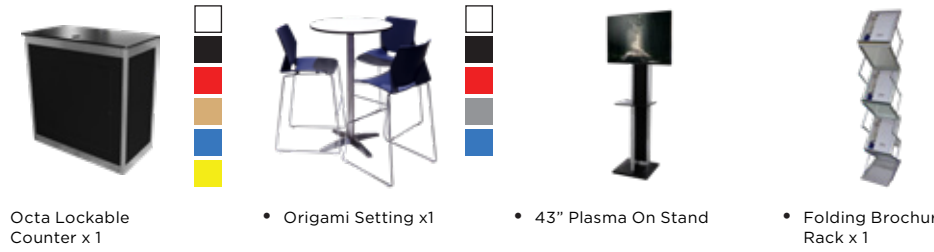

PACKAGE 7

Walk On Furniture  
FP1007

SAVE \$192 \$1729

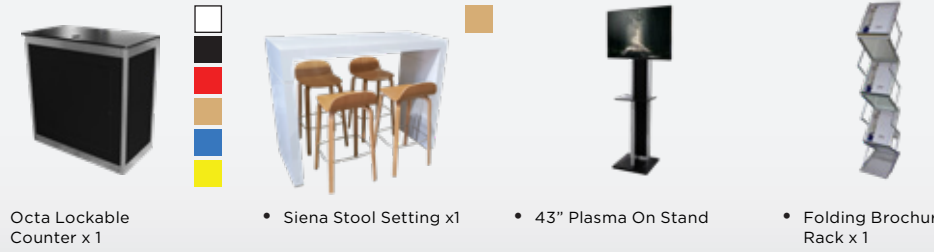



FURNITURE | STOOL SETTINGS



**ORIGAMI STOOL SETTING** \$348

*Setting*

- 1 x White Bella Bar table (1045mm height)
- 3 x Origami Stools – see colour options below

- Available Colours
- |                                 |                                 |                                 |                                 |
|---------------------------------|---------------------------------|---------------------------------|---------------------------------|
| <input type="checkbox"/> 091401 | <input type="checkbox"/> 091402 | <input type="checkbox"/> 091403 | <input type="checkbox"/> 091405 |
| <input type="checkbox"/> 091409 |                                 |                                 |                                 |



**POP STOOL SETTING** \$392

*Setting*

- 1 x White Bella Bar Table (1045mm height)
- 3 x Pop Stools – see colour options below

- Available Colours
- |                                 |                                 |                                 |                                 |
|---------------------------------|---------------------------------|---------------------------------|---------------------------------|
| <input type="checkbox"/> 091802 | <input type="checkbox"/> 091803 | <input type="checkbox"/> 091809 | <input type="checkbox"/> 091811 |
| <input type="checkbox"/> 091815 |                                 |                                 |                                 |

FURNITURE | CHAIRS & BENCH SETTINGS



**CANTON CHAIR SETTING** \$316

*Setting*

- 1 x White Bella table (760mm height)
- 4 x Canton chairs – see colour options below

- Available Colours
- |                                 |                                 |                                 |                                 |
|---------------------------------|---------------------------------|---------------------------------|---------------------------------|
| <input type="checkbox"/> 090101 | <input type="checkbox"/> 090102 | <input type="checkbox"/> 090103 | <input type="checkbox"/> 090105 |
|---------------------------------|---------------------------------|---------------------------------|---------------------------------|



**ORIGAMI CHAIR SETTING** \$316

*Setting*

- 1 x White Bella table (760mm height)
- 4 x Origami Chairs – see colour options below

- Available Colours
- |                                 |                                 |                                 |                                 |
|---------------------------------|---------------------------------|---------------------------------|---------------------------------|
| <input type="checkbox"/> 091411 | <input type="checkbox"/> 091412 | <input type="checkbox"/> 091413 | <input type="checkbox"/> 091415 |
| <input type="checkbox"/> 091419 |                                 |                                 |                                 |



**SIENA STOOL SETTING** \$720

*Setting*

- 1 x White Siena Table (1057mm height)
- 4 x Wave Stools

- Available Colours
- |                                 |
|---------------------------------|
| <input type="checkbox"/> 091601 |
|---------------------------------|



**TOLIX STOOL SETTING** \$534

*Setting*

- 1 x Long Tolix Bar Table – Timber option (1070mm height)
- 4 x Tolix Stools

- Available Colours
- |                                 |                                 |                                 |                                 |
|---------------------------------|---------------------------------|---------------------------------|---------------------------------|
| <input type="checkbox"/> 091101 | <input type="checkbox"/> 091102 | <input type="checkbox"/> 091103 | <input type="checkbox"/> 091105 |
| <input type="checkbox"/> 091108 | <input type="checkbox"/> 091111 | <input type="checkbox"/> 091301 | <input type="checkbox"/> 091307 |



**TOLIX CHAIR SETTING** \$359

*Setting*

- 1 x Tolix table – Timber option (760mm height)
- 4 x Tolix chairs – see colour options below

- Available Colours
- |                                 |                                 |                                 |                                 |
|---------------------------------|---------------------------------|---------------------------------|---------------------------------|
| <input type="checkbox"/> 091001 | <input type="checkbox"/> 091002 | <input type="checkbox"/> 091008 | <input type="checkbox"/> 091003 |
| <input type="checkbox"/> 091005 | <input type="checkbox"/> 091011 |                                 |                                 |



**TORI CHAIR SETTING** \$327

*Setting*

- 1 x White Bella table (760mm height)
- 4 x Tori Chairs – see colour options below

- Available Colours
- |                                 |                                 |                                 |                                 |
|---------------------------------|---------------------------------|---------------------------------|---------------------------------|
| <input type="checkbox"/> 091512 | <input type="checkbox"/> 091513 | <input type="checkbox"/> 091515 | <input type="checkbox"/> 091518 |
| <input type="checkbox"/> 091519 |                                 |                                 |                                 |



**TORI STOOL SETTING** \$359

*Setting*

- 1 x White Bella Bar table (1045mm height)
- 3 x Tori Stools – see colour options below

- Available Colours
- |                                 |                                 |                                 |                                 |
|---------------------------------|---------------------------------|---------------------------------|---------------------------------|
| <input type="checkbox"/> 091502 | <input type="checkbox"/> 091503 | <input type="checkbox"/> 091505 | <input type="checkbox"/> 091508 |
| <input type="checkbox"/> 091509 |                                 |                                 |                                 |



**VOGUE STOOL SETTING** \$348

*Setting*

- 1 x White Bella Bar Table (1045mm height)
- 3 x Vogue stools – see colour options below

- Available Colours
- |                                 |                                 |                                 |                                 |
|---------------------------------|---------------------------------|---------------------------------|---------------------------------|
| <input type="checkbox"/> 090701 | <input type="checkbox"/> 090702 | <input type="checkbox"/> 090703 | <input type="checkbox"/> 090705 |
|---------------------------------|---------------------------------|---------------------------------|---------------------------------|





FURNITURE | OTTOMAN & LOUNGE SETTINGS



**BRUNO BENCH SETTING** \$363  
*Setting*

- 1 x TT Coffee Table (900mm x 450mm)
- 2 x Bruno Benches – see colour options below

Available Colours

|  |  |  |  |
|--|--|--|--|
| <input type="checkbox"/> 100111            | <input checked="" type="checkbox"/> 100112 | <input checked="" type="checkbox"/> 100113 | <input checked="" type="checkbox"/> 100115 |
| <input checked="" type="checkbox"/> 100119 |  |  |  |



**GEORGE OTTOMAN SETTING** \$431  
*Setting*

- 1 x TT Coffee table (900mm x 450mm)
- 4 x George Ottomans – see colour options below

Available Colours

|                                 |  |  |  |
|---------------------------------|--|--|--|
| <input type="checkbox"/> 100101 | <input checked="" type="checkbox"/> 100102 | <input checked="" type="checkbox"/> 100103 | <input checked="" type="checkbox"/> 100105 |
|---------------------------------|--|--|--|



**LINDA LOUNGE SETTING** \$342  
*Setting*

- 1 x White Bella Coffee table (440mm height)
- 2 x Linda Chairs – see colour options below

Available Colours

|  |  |  |  |
|--|--|--|--|
| <input checked="" type="checkbox"/> 100725 | <input checked="" type="checkbox"/> 100728 | <input checked="" type="checkbox"/> 100727 | <input checked="" type="checkbox"/> 100729 |
|--|--|--|--|



**MILAN DOUBLE SETTING** \$707  
*Setting*

- 1 x TT Coffee Table (900mm x 450mm)
- 2 x Double Milan Lounges – see colour options below

Available Colours

|                                 |  |
|---------------------------------|--|
| <input type="checkbox"/> 100601 | <input checked="" type="checkbox"/> 100602 |
|---------------------------------|--|



**MILAN SINGLE SETTING** \$485  
*Setting*

- 1 x TT Square Coffee Table (750 x 750mm)
- 2 x Single Milan Lounges – see colour options below

Available Colours

|                                 |  |
|---------------------------------|--|
| <input type="checkbox"/> 100501 | <input checked="" type="checkbox"/> 100502 |
|---------------------------------|--|



**ROMA LOUNGE SETTING** \$635  
*Setting*

- 1 x Black Bella Coffee table (440mm height)
- 2 x Roma Chairs

Available Colours

|  |
|--|
| <input checked="" type="checkbox"/> 100302 |
|--|

FURNITURE | LOUNGE SETS



**FELO DOUBLE** \$337  
*Lounge*

- Soft cotton upholstery & wooden frame
- A single seater version is available for hire

Available Colours

|  |
|--|
| <input checked="" type="checkbox"/> 032120 |
|--|



**MILAN DOUBLE** \$337  
*Lounge*

- Leather upholstery & chrome frame
- 1560(w) x 800(d) x 800mm(h)

Available Colours

|                                 |  |
|---------------------------------|--|
| <input type="checkbox"/> 030501 | <input checked="" type="checkbox"/> 030502 |
|---------------------------------|--|



**SOTTI DOUBLE** \$279  
*Lounge*

- Sleek cotton upholstery & chrome frame
- A single seater version is available for hire

Available Colours

|  |
|--|
| <input checked="" type="checkbox"/> 031039 |
|--|



**FELO** \$252  
*Lounge Chair*

- Cotton upholstery & wooden frame
- A two-seater version is available

Available Colours

|  |
|--|
| <input checked="" type="checkbox"/> 032020 |
|--|



**MILAN SINGLE** \$214  
*Lounge Chair*

- Leather upholstery & chrome frame
- 800(w) x 730(d) x 700mm(h)

Available Colours

|                                 |  |
|---------------------------------|--|
| <input type="checkbox"/> 030401 | <input checked="" type="checkbox"/> 030402 |
|---------------------------------|--|



**SOTTI SINGLE** \$179  
*Lounge Chair*

- Cotton upholstery & chrome frame

Available Colours

|  |
|--|
| <input checked="" type="checkbox"/> 030709 |
|--|



**CURVE ENDLESS**  
*Lounge*

- High quality vinyl make & chrome frame
- Price is for each individual lounge piece
- 1430(w) x 1220(d) x 690mm(h)

Available Colours

|       |  |                    |
|-------|--|--------------------|
| White | <input type="checkbox"/> 031801            | <span>\$270</span> |
| Grey  | <input checked="" type="checkbox"/> 031809 | <span>\$210</span> |





FURNITURE | LOUNGES



**AVA**  
*Lounge Chair*

- Cushioned chair with soft, velvet texture

Available Colours

■ 030815



**BARCELONA**  
*Lounge Chair*

- Leather upholstery & chrome base
- 750(w) x 800(d) x 700mm(h)

Available Colours

■ 030802

□ 030801



**CAPRI TUB**  
*Lounge Chair*

- Leather upholstery
- 750(w) x 670(d) x 750mm(h)

Available Colours

■ 031002

■ 031015



**VIDA**  
*Lounge Chair*

- Cushioned chair with soft, velvet texture

Available Colours

■ 032222

■ 032223



**LINDA**  
*Lounge Chair*

- Cushioned chair with soft, velvet texture

Available Colours

■ 030735

■ 030737

■ 030738

■ 030739



**LUXO**  
*Lounge Chair*

- Cotton upholstery & matte frame

Available Colours

■ 031905



**MELBI**  
*Lounge Chair*

- Material upholstery

Available Colours

■ 031520



**NOVA**  
*Lounge Chair*

- Cotton upholstery & chrome frame

Available Colours

■ 031022

■ 031023

■ 031025

■ 031029



**ROMA**  
*Lounge Chair*

- Velour upholstery
- Chrome Base

Available Colours

■ 030702



**SCAV**  
*Lounge Chair*

- Cotton upholstery & wooden frame

Available Colours

■ 012020



**VERA**  
*Lounge Chair*

- Cotton upholstery & chrome frame

Available Colours

■ 031042

■ 031043

■ 031045

■ 031049

FURNITURE | STOOLS & CHAIRS



**BENJI**  
*Stool*

- Modern look stool with sculpted timber seating

Available Colours

■ 020404



**BROOKLYN**  
*Stool*

- Upholstered cushion seat with back rest and adjustable chrome base

Available Colours

■ 021202



**DRAFTING**  
*Stool*

- Upholstered seat with backrest
- Adjustable height (600 - 700mm)

Available Colours

■ 020702



**FLORIDA**  
*Stool*

- Upholstered cushioned seat & chrome base

Available Colours

■ 020102



**GHOST**  
*Stool*

- Clear plastic stool

Available Colours

□ 021318



**MIURA**  
*Stool*

- Modern plastic stool

Available Colours

□ 021101

■ 021102



**ORIGAMI**  
*Stool*

- Sleek plastic stool
- Sturdy chrome frame

Available Colours

□ 020141

■ 020143

■ 020145

■ 020142

■ 020144



**OVELA**  
*Stool*

- Leather upholstery
- Adjustable chrome base

Available Colours

□ 021810



**POP**  
*Stool*

- Leather upholstery
- Sturdy chrome frame

Available Colours

■ 021122

■ 021123

■ 021124

■ 021126

■ 021128



**46CM TOLIX**  
*Stool*

- Solid steel legs with metal seat

Available Colours

□ 021501

■ 021503

■ 021508

■ 021502

■ 021505

■ 021511



**66CM TOLIX**  
*Stool*

- Powder coated steel legs with wooden seat

Available Colours

□ 021601

■ 021602



**66CM TOLIX**  
*Stool*

- Solid steel legs with metal seat

Available Colours

□ 021401

■ 021403

■ 021407

■ 021411

■ 021402

■ 021405

■ 021408

■ 021416



FURNITURE | STOOLS & CHAIRS



**TORI** **\$96**  
*Stool*  
• Cotton upholstery & chrome frame

Available Colours  
■ 020621 ■ 020622  
■ 020623 ■ 020625  
■ 020628



**TRIESTE** **\$111**  
*Stool*  
• Cotton upholstery & chrome frame

Available Colours  
■ 021709



**VOGUE** **\$92**  
*Stool*  
• Plastic seat with backrest & chrome legs

Available Colours  
□ 020601 ■ 020602  
■ 020603 ■ 020605



**WAVE** **\$120**  
*Stool*  
• Wooden stool with sleek design

Available Colours  
■ 020406



**FINELINE** **\$59**  
*Chair*  
• Upholstered seat & chrome legs

Available Colours  
■ 010420



**FOLDING** **\$46**  
*Chair*  
• Plastic seat & chrome legs

Available Colours  
■ 010601 ■ 010602



**FRESCO** **\$59**  
*Chair*  
• Molded Plastic seat

Available Colours  
□ 011901 ■ 011905



**HARVARD** **\$55**  
*Chair*  
• Plastic seat & interlocking chrome legs

Available Colours  
■ 010309



**ORIGAMI** **\$60**  
*Chair*  
• Plastic seat & chrome frame

Available Colours  
□ 010141 ■ 010142  
■ 010143 ■ 010144  
■ 010145



**STORM** **\$60**  
*Chair*  
• Plastic seat & chrome legs

Available Colours  
■ 011502 ■ 011503  
■ 011505 ■ 011507



**TOLIX** **\$59**  
*Chair*  
• Powder coated steel

Available Colours  
□ 011601 ■ 011602  
■ 011603 ■ 011608  
■ 011605 ■ 011611



**TORI** **\$63**  
*Chair*  
• Cotton upholstery & chrome frame

Available Colours  
■ 010121 ■ 010122  
■ 010123 ■ 010125  
■ 010128



**BETIS** **\$60**  
*Chair*  
• Plastic seat & aluminium legs/arms

Available Colours  
■ 010202 ■ 010209



**CANTON** **\$60**  
*Chair*  
• Plastic seat & chrome legs

Available Colours  
□ 010101 ■ 010102  
■ 010103 ■ 010105



**EAMES** **\$106**  
*Chair*  
• Upholstered seat & gas lift with castors

Available Colours  
□ 011301 ■ 011302



**EIFFEL** **\$60**  
*Chair*  
• Stainless steel base & molded plastic seat

Available Colours  
□ 011801



**TYPIST** **\$60**  
*Chair*  
• Cushioned seat, adjustable height & castors

Available Colours  
■ 010702



**VIENTO** **\$63**  
*Chair*  
• Molded plastic

Available Colours  
□ 011701





FURNITURE | OTTOMANS & BENCHES



**NELSON**  
*Bench*

- Strong wooden frame in a slyish black shade
- Comes in two lengths; 1220mm & 1520mm

---

1220mm **032230** **\$158**  
1520mm **032231** **\$184**



**BRUNO**  
*Bench*

- High quality woven cotton upholstery with a strong chrome base
- 1200mm(w) x 400mm(d) x 450mm(h)

---

*Available Colours*

|                                 |  |  |  |  |
|---------------------------------|--|--|--|--|
| <input type="checkbox"/> 032241 | <input checked="" type="checkbox"/> 032242 | <input checked="" type="checkbox"/> 032243 | <input checked="" type="checkbox"/> 032245 | <input checked="" type="checkbox"/> 032249 |
|---------------------------------|--|--|--|--|

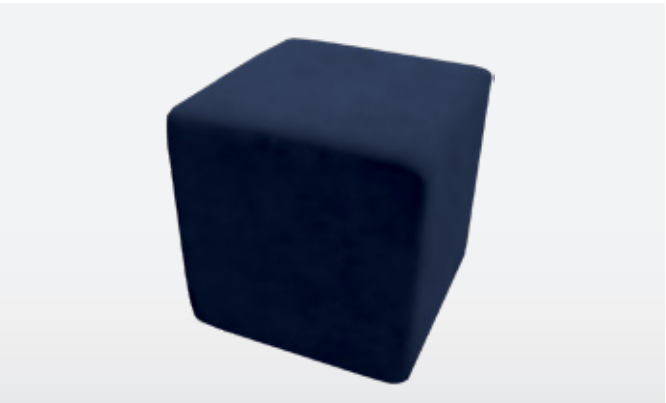

**GEORGE**  
*Ottoman*

- Vinyl upholstery with a cushioned seat
- 420(w) x 420(d) x 450mm(h)

---

*Available Colours*

|                                 |  |  |  |  |
|---------------------------------|--|--|--|--|
| <input type="checkbox"/> 030101 | <input checked="" type="checkbox"/> 030102 | <input checked="" type="checkbox"/> 030103 | <input checked="" type="checkbox"/> 030105 | <input checked="" type="checkbox"/> 030111 |
|---------------------------------|--|--|--|--|



**MADRID**  
*Ottoman*

- Vinyl upholstery with a cushioned seat
- 420(w) x 410mm(h)

---

*Available Colours*

|                                 |  |  |  |
|---------------------------------|--|--|--|
| <input type="checkbox"/> 030301 | <input checked="" type="checkbox"/> 030302 | <input checked="" type="checkbox"/> 030303 | <input checked="" type="checkbox"/> 030311 |
|---------------------------------|--|--|--|



**BEAN BAGS** **\$63**  
*Seating*

- Black bean bags are Corduroy
- Green are made of vinyl

---

*Available Colours*

|  |  |
|--|--|
| <input checked="" type="checkbox"/> 031302 | <input checked="" type="checkbox"/> 031303 |
| <input checked="" type="checkbox"/> 031307 | <input checked="" type="checkbox"/> 031308 |
| <input checked="" type="checkbox"/> 031315 |  |



**CUSHIONS** **\$28**  
*Accessories*

- Square cushions (400 x 400mm)

---

*Available Colours*

|  |  |
|--|--|
| <input type="checkbox"/> 069001            | <input checked="" type="checkbox"/> 069002 |
| <input checked="" type="checkbox"/> 069003 | <input checked="" type="checkbox"/> 069005 |
| <input checked="" type="checkbox"/> 069008 | <input checked="" type="checkbox"/> 069011 |

FURNITURE | COFFEE TABLES



**BELLA COFFEE** **\$106**  
*Table*

- Digital Print (075201) + \$104
- 750(w) x 440mm(h)

---

*Available Colours*

|  |  |  |
|--|--|--|
| <input type="checkbox"/> 040301            | <input checked="" type="checkbox"/> 040302 | <input checked="" type="checkbox"/> 040303 |
| <input checked="" type="checkbox"/> 040304 | <input checked="" type="checkbox"/> 040305 | <input checked="" type="checkbox"/> 040307 |
| <input checked="" type="checkbox"/> 040311 | <input checked="" type="checkbox"/> 040315 |  |



**MILA COFFEE** **\$122**  
*Table*

- 400(w) x 475mm(h)

---

*Available Colours*

|  |
|--|
| <input checked="" type="checkbox"/> 042204 |
|--|



**CROSBY** **\$58**  
*Table*

- Interwoven metal lengths create a sleek modern look

---

*Available Colours*

|                                 |  |
|---------------------------------|--|
| <input type="checkbox"/> 042221 | <input checked="" type="checkbox"/> 042224 |
|---------------------------------|--|



**TT COFFEE** **\$111**  
*Table*

- Digital Print (075301) + \$75
- 900(w) x 450(d) x 430mm(h)

---

*Available Colours*

|  |  |  |
|--|--|--|
| <input type="checkbox"/> 040601            | <input checked="" type="checkbox"/> 040602 | <input checked="" type="checkbox"/> 040603 |
| <input checked="" type="checkbox"/> 040604 | <input checked="" type="checkbox"/> 040605 | <input checked="" type="checkbox"/> 040615 |

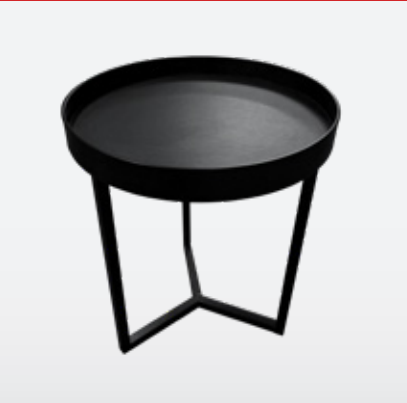

**HAVANA COFFEE** **\$115**  
*Table*

- 500(w) x 450mm(h)

---

*Available Colours*

|  |
|--|
| <input checked="" type="checkbox"/> 042802 |
|--|



**TT SQUARE COFFEE** **\$111**  
*Table*

- Digital Print (075401) + \$104
- 750(w) x 750(d) x 430mm(h)

---

*Available Colours*

|  |  |  |
|--|--|--|
| <input type="checkbox"/> 040701            | <input checked="" type="checkbox"/> 040702 | <input checked="" type="checkbox"/> 040703 |
| <input checked="" type="checkbox"/> 040704 | <input checked="" type="checkbox"/> 040705 | <input checked="" type="checkbox"/> 040715 |





FURNITURE | TABLES



**BELLA** **\$111**  
*Table*

- Digital Print (075001) + \$104
- 750(w) x 760mm(h)

- Available Colours
- |                                 |                                 |                                 |
|---------------------------------|---------------------------------|---------------------------------|
| <input type="checkbox"/> 040101 | <input type="checkbox"/> 040102 | <input type="checkbox"/> 040103 |
| <input type="checkbox"/> 040104 | <input type="checkbox"/> 040105 | <input type="checkbox"/> 040107 |
| <input type="checkbox"/> 040108 | <input type="checkbox"/> 040111 | <input type="checkbox"/> 040115 |



**SQUARE CAFE** **\$92**  
*Table*

- 600(w) x 600(d) x 760mm(h)

- Available Colours
- |                                 |
|---------------------------------|
| <input type="checkbox"/> 040414 |
|---------------------------------|



**TOLIX** **\$163**  
*Table*

- White legs & interchangeable table top
- 700(w) x 700(d) x 750mm(h)

- Available Colours
- |                                 |                                 |                                 |
|---------------------------------|---------------------------------|---------------------------------|
| <input type="checkbox"/> 041901 | <input type="checkbox"/> 041902 | <input type="checkbox"/> 041903 |
| <input type="checkbox"/> 041904 | <input type="checkbox"/> 041905 | <input type="checkbox"/> 041908 |
| <input type="checkbox"/> 041911 |                                 |                                 |



**LONG TOLIX** **\$226**  
*Table*

- White legs & interchangeable table top
- 795(w) x 1400(d) x 750mm(h)

- Available Colours
- |                                 |                                 |                                 |
|---------------------------------|---------------------------------|---------------------------------|
| <input type="checkbox"/> 042601 | <input type="checkbox"/> 042602 | <input type="checkbox"/> 042604 |
|---------------------------------|---------------------------------|---------------------------------|



**ELITE TABLES**  
*Table*

**Elite Meeting** 2100(w) x 900(d) x 750mm(h) **\$150**

|                                 |                                 |                                 |                                 |
|---------------------------------|---------------------------------|---------------------------------|---------------------------------|
| <input type="checkbox"/> 040901 | <input type="checkbox"/> 040902 | <input type="checkbox"/> 040904 | <input type="checkbox"/> 040915 |
|---------------------------------|---------------------------------|---------------------------------|---------------------------------|

**Elite** 1500(w) x 750(d) x 750mm(h) **\$121**

|                                 |                                 |                                 |                                 |                                 |                                 |
|---------------------------------|---------------------------------|---------------------------------|---------------------------------|---------------------------------|---------------------------------|
| <input type="checkbox"/> 041001 | <input type="checkbox"/> 041002 | <input type="checkbox"/> 041003 | <input type="checkbox"/> 041004 | <input type="checkbox"/> 041005 | <input type="checkbox"/> 041015 |
|---------------------------------|---------------------------------|---------------------------------|---------------------------------|---------------------------------|---------------------------------|

**Elite Square** 750(w) x 750(d) x 750mm(h) **\$98**

|                                 |                                 |                                 |                                 |                                 |                                 |
|---------------------------------|---------------------------------|---------------------------------|---------------------------------|---------------------------------|---------------------------------|
| <input type="checkbox"/> 040801 | <input type="checkbox"/> 040802 | <input type="checkbox"/> 040803 | <input type="checkbox"/> 040804 | <input type="checkbox"/> 040805 | <input type="checkbox"/> 040815 |
|---------------------------------|---------------------------------|---------------------------------|---------------------------------|---------------------------------|---------------------------------|



FURNITURE | BAR TABLES



**AMALFI BAR** **\$223**  
*Table*

- Chrome legs & wooden table top
- 1600(w) x 550(d) x 1100mm(h)

- Available Colours
- |                                 |                                 |
|---------------------------------|---------------------------------|
| <input type="checkbox"/> 041701 | <input type="checkbox"/> 041702 |
| <input type="checkbox"/> 041704 |                                 |



**AZZURRI BAR** **\$231**  
*Table*

- 1880(w) x 675(d) x 1100mm(h)

- Available Colours
- |                                 |                                 |
|---------------------------------|---------------------------------|
| <input type="checkbox"/> 041801 | <input type="checkbox"/> 041802 |
| <input type="checkbox"/> 041803 | <input type="checkbox"/> 041804 |
| <input type="checkbox"/> 041805 |                                 |



**BELLA BAR** **\$117**  
*Table*

- Digital Print (075101) + \$104
- 750(w) x 1045mm(h)

- Available Colours
- |                                 |                                 |                                 |
|---------------------------------|---------------------------------|---------------------------------|
| <input type="checkbox"/> 040201 | <input type="checkbox"/> 040202 | <input type="checkbox"/> 040203 |
| <input type="checkbox"/> 040204 | <input type="checkbox"/> 040205 | <input type="checkbox"/> 040207 |
| <input type="checkbox"/> 040208 | <input type="checkbox"/> 040211 | <input type="checkbox"/> 040215 |



**TOLIX BAR** **\$168**  
*Table*

- White legs & interchangeable table top
- 700(w) x 700(d) x 1070mm(h)

- Available Colours
- |                                 |                                 |                                 |
|---------------------------------|---------------------------------|---------------------------------|
| <input type="checkbox"/> 042001 | <input type="checkbox"/> 042002 | <input type="checkbox"/> 042004 |
| <input type="checkbox"/> 042005 | <input type="checkbox"/> 042003 | <input type="checkbox"/> 042008 |
| <input type="checkbox"/> 042011 |                                 |                                 |



**LONG TOLIX BAR** **\$242**  
*Table*

- 1500(w) x 600(d) x 1070mm(h)

Available Colours

|                                 |                                 |
|---------------------------------|---------------------------------|
| <input type="checkbox"/> 042301 | <input type="checkbox"/> 042302 |
| <input type="checkbox"/> 042304 |                                 |



**COVERED TRESTLE** **\$111**  
*Table*

- 1830(w) x 760(d) x 760mm(h)

Available Colours

|                                 |                                 |
|---------------------------------|---------------------------------|
| <input type="checkbox"/> 041101 | <input type="checkbox"/> 041102 |
|---------------------------------|---------------------------------|



**PLASTIC TRESTLE** **\$75**  
*Table*

- 1830(w) x 760(d) x 760mm(h)

☐ 041209

- 1500(w) x 760(d) x 760mm(h)

☐ 041109 **\$58**



**TABLE CLOTHS** **\$38**  
*Accessories*

- Two sizes available
- Short, 2200(w) x 1800mm(d)
- Long, 2400(w) x 1800mm(d)

Available Colours

|                                 |                                 |                                 |                                 |
|---------------------------------|---------------------------------|---------------------------------|---------------------------------|
| <input type="checkbox"/> 061301 | <input type="checkbox"/> 061302 | <input type="checkbox"/> 061303 | <input type="checkbox"/> 061315 |
| <input type="checkbox"/> 061305 | <input type="checkbox"/> 061308 | <input type="checkbox"/> 061307 |                                 |



**EGGER BAR** **\$440**  
*Table*

- 1500(w) x 500(d) x 1000mm(h)
- Powerpoint connectivity built into tabletop

Available Colours

|                                 |
|---------------------------------|
| <input type="checkbox"/> 042415 |
|---------------------------------|



**GENIUS BAR** **\$480**  
*Table*

- 2000(w) x 700(d) x 1000mm(h)
- Powerpoint connectivity built into tabletop

Available Colours

|                                 |
|---------------------------------|
| <input type="checkbox"/> 042021 |
|---------------------------------|



**SIENA BAR** **\$320**  
*Table*

- 1406(w) x 600(d) x 1057mm(h)
- Printed panel for sides available

Available Colours

|                                 |
|---------------------------------|
| <input type="checkbox"/> 041601 |
|---------------------------------|



FURNITURE | COUNTERS

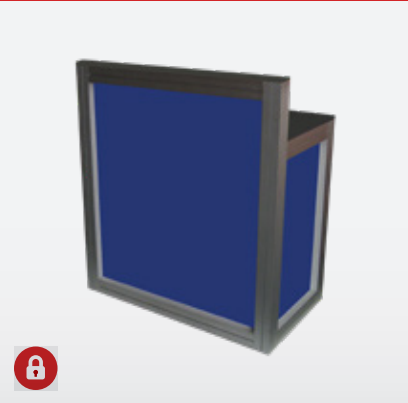

**MAXIMA COUNTER**     **\$340**  
*Counter*

- 1110(w) x 615(d) x 1200/900mm(h)
- Lockable door

- Available Colours
- |        |        |        |
|--------|--------|--------|
| 051001 | 051002 | 051003 |
| 051004 | 051005 | 051007 |



**MAXIMA DESK EXT**     **\$395**  
*Counter*

- 850(w) x 615(d) x 1200/900mm(h)
- Lockable door

- Available Colours
- |        |        |        |
|--------|--------|--------|
| 051101 | 051102 | 051103 |
| 051104 | 051105 | 051107 |



**MAXIMA LOCKABLE**     **\$340**  
*Counter*

- 1110(w) x 615(d) x 1000mm(h)
- Lockable door

- Available Colours
- |        |        |        |
|--------|--------|--------|
| 051601 | 051602 | 051603 |
| 051604 | 051605 | 051607 |



**OCTA LOCKABLE**     **\$280**  
*Counter*

- 1030(w) x 535(d) x 1000mm(h)
- Lockable door & internal shelf

- Available Colours
- |        |        |        |
|--------|--------|--------|
| 050201 | 050202 | 050203 |
| 050204 | 050205 | 050207 |



**OCTA LOCKABLE EXT**     **\$320**  
*Counter*

- 2020(w) x 535(d) x 1000mm(h)
- Lockable door

- Available Colours
- |        |        |        |
|--------|--------|--------|
| 051701 | 051702 | 051703 |
| 051704 | 051705 | 051707 |



**OCTA REGISTRATION**     **\$295**  
*Counter*

- 1030(w) x 985(d) x 1200/900mm(h)

- Available Colours
- |        |        |        |
|--------|--------|--------|
| 050101 | 050102 | 050103 |
| 050104 | 050105 | 050107 |



**OCTA CORNER**     **\$306**  
*Counter*

- Lockable doors

- Available Colours
- |        |        |        |
|--------|--------|--------|
| 051301 | 051302 | 051303 |
| 051304 | 051305 | 051307 |



**OCTA CURVED**     **\$265**  
*Counter*

- 1440(w) x 730(d) x 1000mm(h)
- Open at back

- Available Colours
- |        |        |        |
|--------|--------|--------|
| 050801 | 050802 | 050803 |
| 050804 | 050805 | 050807 |

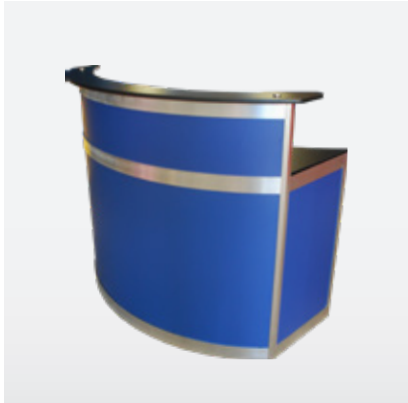

**OCTA CURVED RECEPTION**     **\$335**  
*Counter*

- 1440(w) x 730(d) x 1200/900mm(h)

- Available Colours
- |        |        |        |
|--------|--------|--------|
| 050701 | 050702 | 050703 |
| 050704 | 050705 | 050707 |



**OCTA COMPUTER MODULE**     **\$195**  
*Counter*

- 565(w) x 700(d) x 1000mm(h)
- Lockable door & internal shelf

- Available Colours
- |        |        |
|--------|--------|
| 050301 | 050302 |
| 050303 | 050304 |
| 050305 | 050307 |



**BALLOT**     **\$115**  
*Entry Box*

- Lockable with entry slot
- Printed Panels / other colours available
- 380(w) x 380(d) x 1000mm(h)

- Available Colours
- |        |        |
|--------|--------|
| 061501 | 061502 |
|--------|--------|

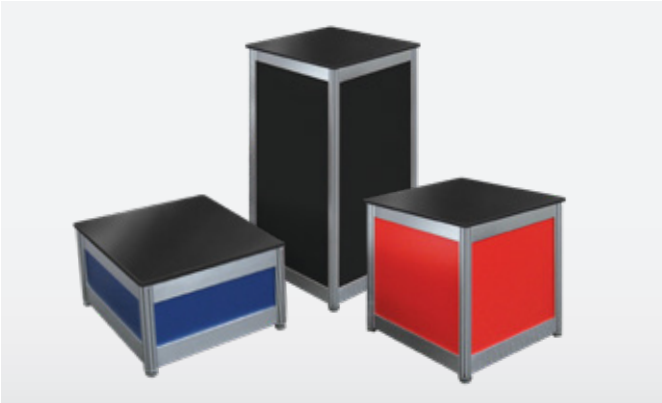

**PLINTHS**  
*Display*

|  |  |  |
|--|--|--|
| 300mm Plinth<br>535(w) x 535(d) x 300mm(h) | 600mm Plinth<br>535(w) x 535(d) x 600mm(h) | 900mm Plinth<br>535(w) x 535(d) x 900mm(h) |
| <b>\$74</b>                                | <b>\$92</b>                                | <b>\$115</b>                               |

- Available Colours
- |        |        |        |        |        |        |
|--------|--------|--------|--------|--------|--------|
| 070201 | 070202 | 070301 | 070302 | 070401 | 070402 |
| 070203 | 070204 | 070303 | 070304 | 070403 | 070404 |
| 070205 | 070207 | 070305 | 070307 | 070405 | 070407 |

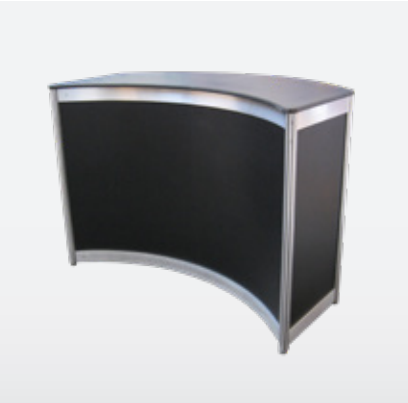

**OCTA CURVED REVERSED**     **\$265**  
*Counter*

- 1440(w) x 730(d) x 1000mm(h)
- Open at back

- Available Colours
- |        |        |        |
|--------|--------|--------|
| 050901 | 050902 | 050903 |
| 050904 | 050905 | 050907 |



**OCTA DESK**     **\$180**  
*Desk*

- 1565(w) x 780(d) x 785mm(h)
- Open at back

- Available Colours
- |        |        |        |
|--------|--------|--------|
| 050601 | 050602 | 050603 |
| 050604 | 050605 | 050607 |



**OCTA GLASS TOP**     **\$285**  
*Counter*

- 1030(w) x 535(d) x 1200mm(h)
- Lockable door & internal shelf

- Available Colours
- |        |        |        |
|--------|--------|--------|
| 050401 | 050402 | 050403 |
| 050404 | 050405 | 050407 |





COUNTER & TABLE GRAPHICS



MAXIMA RECEPTION

Graphic

- Print size: 965(w) x 1055mm(h)

Front      **076101**      **\$188**



MAXIMA DESK EXT

Graphic

- Print size: 965(w) x 1055mm(h)

Front      **076201**      **\$188**



MAXIMA LOCKABLE

Graphic

- Print size: 965(w) x 855mm(h)

Front      **076001**      **\$152**



OCTA LOCKABLE

Graphic

- Print size: 965(w) x 880mm(h)

Front      **077001**      **\$157**



OCTA LOCKABLE EXT

Graphic

- Print size: 965(w) x 880mm(h)

Front      **077101**      **\$157**



OCTA REGISTRATION

Graphic

- Top print size: 965(w) x 250mm(h)
- Base print size: 965(w) x 780mm(h)

Top      **077202**      **\$43**  
Base      **077201**      **\$135**



OCTA CURVED

Graphic

- Print size: 1527(w) x 880mm(h)

Front      **077401**      **\$249**



OCTA CURVED RECEPTION

Graphic

- Top print size: 1527(w) x 250mm(h)
- Base print size: 1527(w) x 780mm(h)

Top      **077602**      **\$71**  
Base      **077601**      **\$220**



OCTA COMPUTER MODULE

Graphic

- Print size: 470(w) x 880mm(h)

Front      **077801**      **\$77**



BALLOT BOX

Graphic

- Print size: 330(w) x 880mm(h)

Front      **079001**      **\$75**



PLINTHS

Graphic

|              |                               |               |             |
|--------------|-------------------------------|---------------|-------------|
| 300mm Plinth | Print size: 470(w) x 180mm(h) | <b>079101</b> | <b>\$25</b> |
| 600mm Plinth | Print size: 470(w) x 480mm(h) | <b>079102</b> | <b>\$50</b> |
| 900mm Plinth | Print size: 470(w) x 780mm(h) | <b>079103</b> | <b>\$75</b> |



OCTA CURVED REVERSED

Graphic

- Print size: 1527(w) x 880mm(h)

Front      **077901**      **\$242**



OCTA GLASS TOP

Graphic

- Print size: 965(w) x 780mm(h)

Front      **077301**      **\$139**



TT TABLES

Graphic

- Laminated to table top

|                 |                               |               |              |
|-----------------|-------------------------------|---------------|--------------|
| TT Coffee Table | Print size: 900(w) x 450mm(d) | <b>075301</b> | <b>\$75</b>  |
| TT Square Table | Print size: 750(w) x 750mm(d) | <b>075401</b> | <b>\$104</b> |



Bella TABLES

Graphic

- Laminated to table top

|                    |                      |               |
|--------------------|----------------------|---------------|
| Bella Table        | Print size: 750mm(d) | <b>075001</b> |
| Bella Bar Table    | Print size: 750mm(d) | <b>075101</b> |
| Bella Coffee Table | Print size: 750mm(d) | <b>075201</b> |

**\$104**

COST IS FOR GRAPHICS ONLY. FURNITURE TO BE ORDERED SEPARATELY.

Hire rates do not include Cartage, Damage Waiver or GST, and are for the duration of the exhibition.

COST IS FOR GRAPHICS ONLY. FURNITURE TO BE ORDERED SEPARATELY.

Hire rates do not include Cartage, Damage Waiver or GST, and are for the duration of the exhibition.



FURNITURE | BROCHURE HOLDERS



A4 ACRYLIC HOLDER \$25  
Brochure Holder

- Wall Mount ☐ 060601
- Desk Mount ☐ 062001



A4 ACRYLIC HOLDER \$42  
Brochure Holder

- Present brochures in a staggered layout
- Desk Mount ☐ 067116

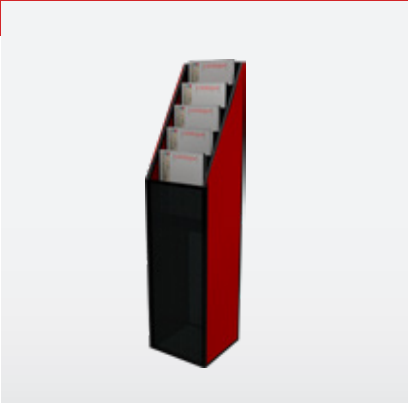

RAMPED \$120  
Brochure Holder

- 290(w) x 290(d) x 1200mm(h)
  - Black frame/mesh & Coloured infills
- Available Colours
- |  |  |                                 |
|--|--|---------------------------------|
| <input type="checkbox"/> 072501            | <input checked="" type="checkbox"/> 072502 | <input type="checkbox"/> 072503 |
| <input checked="" type="checkbox"/> 072505 |  |                                 |



FOLDING \$117  
Brochure Holder

- A4 brochure holder
- Double-sided
- 1430mm height with 6 shelves

Item Code ☒ 060808



ZIG-ZAG \$120  
Brochure Holder

- A4 brochure holder
- Double-sided

|                        |  |       |
|------------------------|--|-------|
| 1430mm (h) w/6 Shelves | <input type="checkbox"/> 060701            | \$120 |
| 1665mm (h) w/5 Shelves | <input checked="" type="checkbox"/> 060702 | \$120 |



MODE SHELF UNIT \$179  
Brochure Holder

- 5 Shelves available as flat or at 45 degrees
- Available Colours
- |  |  |                                 |
|--|--|---------------------------------|
| <input type="checkbox"/> 067901            | <input checked="" type="checkbox"/> 067902 | <input type="checkbox"/> 067903 |
| <input checked="" type="checkbox"/> 067904 | <input checked="" type="checkbox"/> 067905 | <input type="checkbox"/> 067907 |
| <input checked="" type="checkbox"/> 067911 |  |                                 |



FURNITURE | DISPLAY PODS



OCTA DEMO \$979  
Pod - Includes digital print sign panel

- 1030(w) x 660(d) x 2440mm(h)
  - Graphic: 1030mm (w) x 250mm (h)
  - Audio-visual ordered separately
- Available Colours
- |  |  |                                 |
|--|--|---------------------------------|
| <input type="checkbox"/> 051401            | <input checked="" type="checkbox"/> 051402 | <input type="checkbox"/> 051403 |
| <input checked="" type="checkbox"/> 051405 |  |                                 |



OCTA CURVED DEMO \$889  
Pod - Includes digital print sign panel

- 1030(w) x 800(d) x 2440mm(h)
  - Graphic: 1078mm (w) x 300mm (h)
  - Audio-visual ordered separately
- Available Colours
- |  |  |                                 |
|--|--|---------------------------------|
| <input type="checkbox"/> 051801            | <input checked="" type="checkbox"/> 051802 | <input type="checkbox"/> 051803 |
| <input checked="" type="checkbox"/> 051805 |  |                                 |



OCTA INFO \$398  
Pod - Includes digital print sign panel

- 1440(w) x 670(d) x 2440mm(h)
  - Graphic: 1532mm (w) x 240mm (h)
  - Open at back
- Available Colours
- |  |  |                                 |
|--|--|---------------------------------|
| <input type="checkbox"/> 051901            | <input checked="" type="checkbox"/> 051902 | <input type="checkbox"/> 051903 |
| <input checked="" type="checkbox"/> 051905 |  |                                 |



OCTA DOUBLE \$515  
Pod - Includes digital print sign panel

- 565 (w) x 1330(d) x 2000mm(h)
  - Graphic: 470mm (w) x 864mm (h)
  - Double-sided with lockable doors
  - Audio-visual ordered separately
- Available Colours
- |  |  |                                 |
|--|--|---------------------------------|
| <input type="checkbox"/> 052001            | <input checked="" type="checkbox"/> 052002 | <input type="checkbox"/> 052003 |
| <input checked="" type="checkbox"/> 052005 |  |                                 |

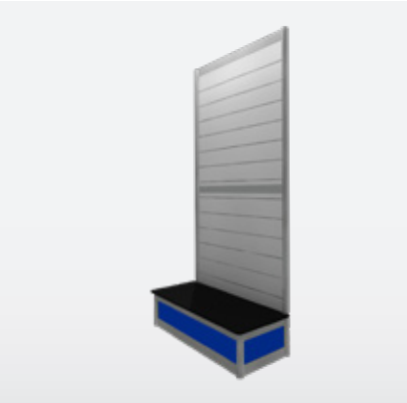

OCTA SLATWALL \$220  
Pod

- 1030(w) x 410(d) x 2440mm(h)
  - Slatwall fittings ordered separately
- Available Colours
- |  |  |                                 |
|--|--|---------------------------------|
| <input type="checkbox"/> 064701            | <input checked="" type="checkbox"/> 064702 | <input type="checkbox"/> 064703 |
| <input checked="" type="checkbox"/> 064705 |  |                                 |



1) CLOTHES RAIL



3) HANGER



2) ACRYLIC SHELF



4) PEG



5) WATERFALL

SLATWALL

Fittings

- Display fittings for slat wall pods or slat wall panels

|                  |        |      |              |        |      |
|------------------|--------|------|--------------|--------|------|
| 1) Clothes Rail  | 071416 | \$30 | 4) Peg       | 071516 | \$8  |
| 2) Acrylic Shelf | 071201 | \$30 | 5) Waterfall | 071016 | \$20 |
| 3) Hanger        | 071316 | \$11 |              |        |      |



FURNITURE | DISPLAY PANELS & PLINTHS

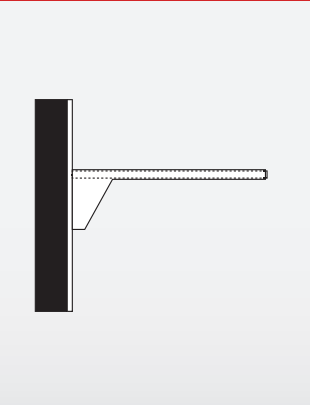

**FLAT WALL**  
*Shelving*

- 1030(w) x 300mm(d) x Approx. 15mm(h)
- Aluminium front lip
- Fits onto corinthian structure

Set of 3    **072116**    **\$173**  
Extra Shelf    **072119**    **\$58**

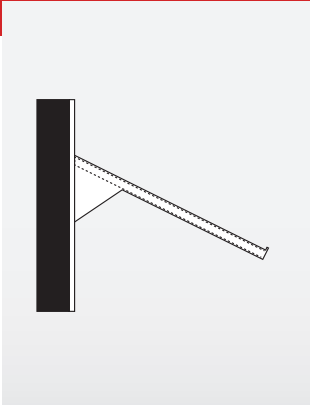

**ANGLED WALL**  
*Shelving*

- 1030(w) x 300mm(d) x Approx. 15mm(h)
- Aluminium front lip
- Fits onto corinthian structure

Set of 3    **072117**    **\$173**  
Extra Shelf    **072118**    **\$58**

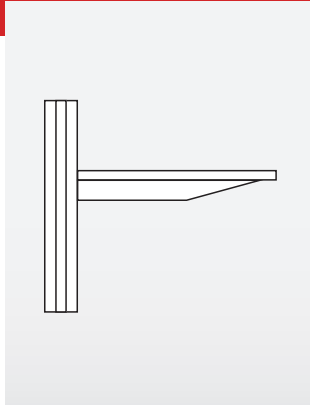

**FLAT OCTA**  
*Shelving*

- 1030(w) x 300mm(d)
- Fits onto octanorm structure

Set of 3    **072201**    **\$173**  
Extra Shelf    **072203**    **\$58**

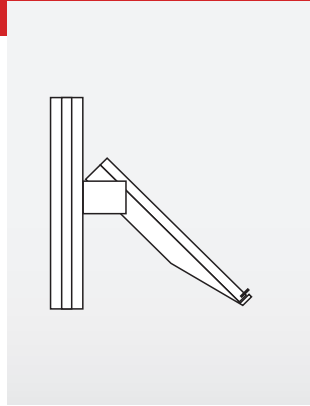

**ANGLED OCTA**  
*Shelving*

- 1030(w) x 300mm(d)
- Adjustable angle
- Fits onto octanorm structure

Set of 3    **072202**    **\$173**  
Extra Shelf    **072200**    **\$58**



**SMALL LOGO**    **\$77**  
*Shelving*

- 600(w) x 300(d) x 510mm(h)
- Glass Shelves

Item Code    ☐ **072602**



**MEDIUM LOGO**    **\$108**  
*Shelving*

- 600(w) x 300(d) x 900mm(h)
- Glass Shelves

Item Code    ☐ **072702**



**LARGE LOGO**    **\$143**  
*Shelving*

- 600(w) x 300(d) x 1290mm(h)
- Glass Shelves

Item Code    ☐ **072802**



**HORIZONTAL**    **\$98**  
*Panel*

- Freestanding or linked
- Velcro-compatible
- 2000(h)/2440(h) x 2400mm(w)

Available Colours  
☒ **070802**    ☐ **070809**



**VERTICAL**    **\$98**  
*Panel*

- Freestanding or linked
- Velcro-compatible
- 940(w) x 2400mm(h)/2000mm(h)

Available Colours  
☒ **070902**    ☐ **070909**



**CORINTHIAN**    **\$98**  
*Panel*

- Freestanding or linked
- Velcro-compatible
- 1000(w) x 2400mm(h)

Available Colours  
☒ **072302**    ☐ **072305**

FURNITURE | BUSINESS ACCESSORIES



**EASEL**    **\$61**  
*Display*

- Display easel
- Adjustable height

Item Code    ☒ **062104**



**WHITE BOARD**  
*Single Item*

- 1200(w) x 900mm(h)
- Wall-mountable
- Can be used with easel (ordered separately)

Board    **064401**  
Pens    **064503**    **\$99**  
         **\$20**



**WHITE BOARD**  
*Freestanding*

- 700(w) x 1000mm(h)
- 960(w) x 1780mm(h)

Board    **064501**  
Pens    **064501**    **\$99**  
         **\$20**



**WHITE BOARD**  
*Freestanding*

- 1200(w) x 900mm(h)
- 1300(w) x 1750mm(h)

Board    **065201**  
Pens    **064503**    **\$117**  
         **\$20**



**CHART**  
*Freestanding*

- 700(w) x 1000mm(h)
- 960(w) x 1780mm(h)

Chart    **064501**  
Pens    **064503**    **\$99**  
Paper    **064502**    **\$16**  
         **\$77**



**BARREL**    **\$203**  
*Mobile Entry Barrel*

- Rotating barrel
- Lockable door hatch
- White frame with castors
- 700(w) x 430(d) x 1100mm(h)

Item Code    ☐ **062501**

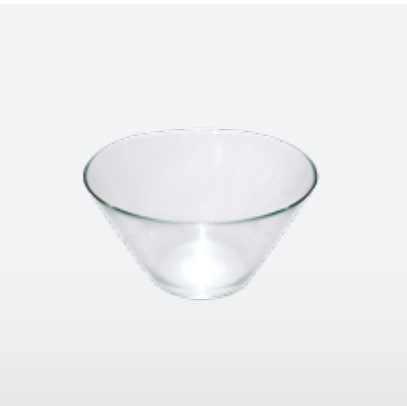

**BOWL**    **\$62**  
*Glass Bowl*

- Clear, transparent glass bowl
- Perfect for business cards

Item Code    ☐ **061901**





FURNITURE | OUTDOOR ACCESSORIES & BARRIERS



**BETIS SETTING** **\$299**  
*Setting*

- 1 x Square Cafe table (760mm height)
- 4 x Betis chairs

Available Colours

■ 090302   ■ 090309



**MIMOSA LOUNGE** **\$252**  
*Seating*

- Woven plastic base
- 1320(w) x 660(d) x 640mm(h)

Available Colours

■ 031715

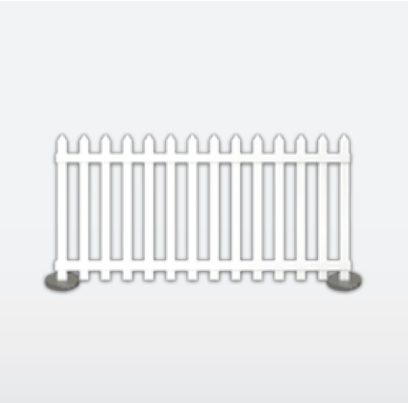

**PICKET FENCE** **\$126**  
*Outdoor Accessory*

- Sturdy painted wooden fencing for a whimsical outdoor look
- Each fence is hired in 1.8m sections

Item Code   ■ 062318



**JASPER UMBRELLA** **\$83**  
*Outside Umbrella*

- Wind-up crank to open and close canopy
- 50+| UPF protection rating
- Secures into a table or base

Item Code   ■ 067520



**MARQUEE UMBRELLA** **\$83**  
*Outside Umbrella*

- Crank handle to open and close canopy
- 50+| UPF protection rating
- Lightweight aluminium and steel frame

Item Code   ■ 067620



**ROPE** **\$37**  
*Barrier*

- 1500mm rope length
- Chrome Post not included

Available Colours

■ 061403   ■ 061402



**CHROME POST/A4 HOLDER**  
*Post / Holder*

- Items compatible with one another
- Chrome Post and A4 Holder to be ordered seperately

A4 Holder Only   **062301** **\$34**  
Chrome Post Only   **061416** **\$30**



**TENSA & POST** **\$67**  
*Barrier*

- Chrome post retractable belt
- 1500mm length
- 2 sets minimum required

Available Colours

■ 062316   ■ 062312



**OCTA** **\$120**  
*Barrier*

- Digital Print Front (078901) + \$247
- 785(h) x 2000mm span (approx)
- Can link to form fence

Available Colours

■ 072401   ■ 072402  
■ 072403   ■ 072405

FURNITURE | HOSPITALITY



**BAR** **\$147**  
*Fridge*

- Bar fridge with mini freezer
- 500(w) x 555(d) x 850mm(h)

Item Code   ■ 060101



**GLASS DISPLAY** **\$257**  
*Fridge*

- Glass door display fridge
- Internal light
- 2x adjustable shelves
- 500(w) x 560(d) x 755mm(h)

Item Code   ■ 062601



**STAINLESS STEEL** **\$529**  
*Fridge*

- Full-height fridge
- Glass front door
- 700(w) x 600(d) x 1950mm(h)

Item Code   ■ 066708



**WHITE FRIDGE** **\$295**  
*Fridge & Freezer*

- Full-height fridge
- Separate freezer at bottom
- 600(w) x 600(d) x 1715mm(h)

Item Code   ■ 060201



**WATER COOLER**  
*Cooler*

- Water cooler
- 300(w) x 300(d) x 1000mm(h)
- Water bottles and cups ordered separately

Cooler   **064101** **\$161**  
Bottles   **064201** **\$21**  
Cups (50 qty)   **064301** **\$20**



**WATER URN** **\$74**  
*Hot Water - 8 Litre*

- Electric hot water urn
- 8 litre capacity

Item Code   ■ 064001



**WASTE BASKET** **\$20**  
*Small Bin*

- Plastic waste basket at 350mm(h)

Item Code   ■ 060502



**PUSH LID** **\$42**  
*Bin*

- Stainless steel
- Push lid top
- 545mm height

Item Code   ■ 060516



FURNITURE | FASHION DISPLAYS



**ANGLED** \$92  
*Hanger*

- Chrome 4-way clothes hanger
- Height adjustable arms

Item Code 060316



**LEVEL** \$92  
*Hanger*

- Chrome 4-way clothes hanger
- Height adjustable arms

Item Code 060416



**MOBILE** \$92  
*Hanger*

- Portable clothes hanger
- On castors
- Adjustable height

Item Code 064816



**COAT** \$75  
*Stand*

- 1745(h) x 330mm(d)
- 6 x hangers

Item Code 063316



**CHEVAL** \$98  
*Mirror*

- 370(w) x 490(d) x 1435mm(h)
- Silver frame

Item Code 063208



FURNITURE | GLASS DISPLAYS



**3/4 GLASS** \$330  
*Showcase*

- 1200(w) x 600(d) x 900mm(h)
- Lockable glass top section
- Lockable base cupboard

Item Code 070109



**DEVINO** \$330  
*Showcase*

- 950(w) x 600(d) x 1000mm(h)
- Lockable glass top section
- Lockable base cupboard

Item Code 070101



**GLASS TOWER** \$390  
*Showcase*

- 600(w) x 600(d) x 1800mm(h)
- Lockable glass top section
- Lockable base cupboard
- Lights in top section

Item Code 070102



**GLASS WINDOW** \$480  
*Showcase*

- 1000(w) x 450(d) x 1800mm(h)
- Lockable glass top section
- Lockable base cupboard

Item Code 070105



**HALF GLASS** \$330  
*Showcase*

- 1200(w) x 600(d) x 950mm(h)
- Lockable glass top section
- Lockable base cupboard
- With light

Item Code 070107



**FULL GLASS** \$360  
*Showcase*

- 1200(w) x 600(d) x 950mm(h)
- Lockable glass top section
- With light

Item Code 070108





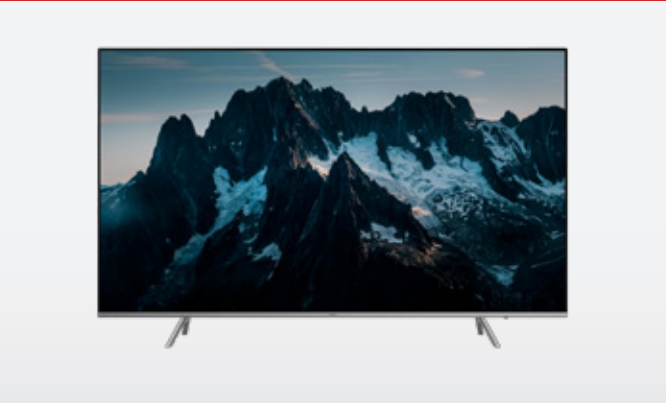

82” LCD FULL HD

TV Screen

- Desk mounted (comes standard)
- Wall-mount or Plasma stand (order separately)

|          |        |        |
|----------|--------|--------|
| 1-2 days | 084801 | \$2518 |
| 3 days   | 084802 | \$3043 |
| 4-7 days | 084803 | \$3477 |



65” LCD FULL HD

TV Screen

- Desk mounted (comes standard)
- Wall-mount or Plasma stand (order separately)

|          |        |        |
|----------|--------|--------|
| 1-2 days | 084301 | \$1037 |
| 3 days   | 084302 | \$1314 |
| 4-7 days | 084303 | \$1626 |



55” LCD FULL HD

TV Screen

- Desk mounted (comes standard)
- Wall-mount or Plasma stand (order separately)

|          |        |        |
|----------|--------|--------|
| 1-2 days | 081701 | \$898  |
| 3 days   | 081702 | \$1202 |
| 4-7 days | 081703 | \$1537 |



43” LCD FULL HD

TV Screen

- Desk mounted (comes standard)
- Wall-mount or Plasma stand (order separately)

|          |        |        |
|----------|--------|--------|
| 1-2 days | 081611 | \$693  |
| 3 days   | 081612 | \$901  |
| 4-7 days | 081613 | \$1072 |



40” LCD FULL HD

TV Screen

- Desk mounted (comes standard)
- Wall-mount or Plasma stand (order separately)

|          |        |        |
|----------|--------|--------|
| 1-2 days | 081601 | \$649  |
| 3 days   | 081602 | \$846  |
| 4-7 days | 081603 | \$1008 |



32” LCD FULL HD

TV Screen

- Desk mounted (comes standard)
- Wall-mount or Plasma stand (order separately)

|          |        |       |
|----------|--------|-------|
| 1-2 days | 080601 | \$601 |
| 3 days   | 080602 | \$725 |
| 4-7 days | 080603 | \$846 |



26” LCD FULL HD

TV Screen

- Desk mounted (comes standard)
- Wall-mount or Plasma stand (order separately)

|          |        |       |
|----------|--------|-------|
| 1-2 days | 082701 | \$392 |
| 3 days   | 082702 | \$457 |
| 4-7 days | 082703 | \$512 |



40” TOUCHSCREEN

TV Touchscreen

- Desk mounted (comes standard)
- Wall-mount or Plasma stand (order separately)

|          |        |        |
|----------|--------|--------|
| 1-2 days | 084701 | \$914  |
| 3 days   | 084702 | \$1029 |
| 4-7 days | 084703 | \$1155 |

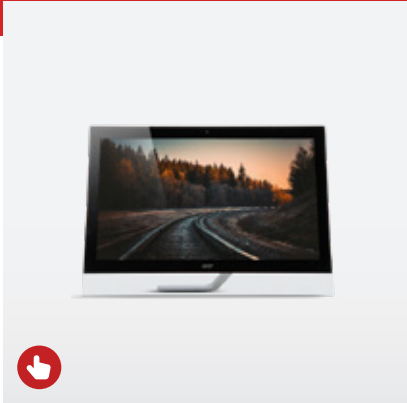

27” TOUCHSCREEN

TV Touchscreen

- Desk mounted (comes standard)
- Wall-mount or Plasma stand (order separately)

|          |        |       |
|----------|--------|-------|
| 1-2 days | 084704 | \$624 |
| 3 days   | 084705 | \$734 |
| 4-7 days | 084706 | \$821 |



15.6” PC LAPTOP

Laptop

- Uses Windows operating system

|          |        |       |
|----------|--------|-------|
| 1-2 days | 083101 | \$227 |
| 3 days   | 083102 | \$318 |
| 4-7 days | 083103 | \$395 |



LILLIPAD FLOOR STAND

iPad Holder

- iPad Floor Stand (iPad not included - order iPad separately)

|          |        |       |
|----------|--------|-------|
| 1-2 days | 083501 | \$151 |
| 3 days   | 083502 | \$197 |
| 4-7 days | 083503 | \$233 |



LILLIPAD DESK STAND

iPad Holder

- iPad Desk Stand (iPad not included - order iPad separately)

|          |        |       |
|----------|--------|-------|
| 1-2 days | 083401 | \$151 |
| 3 days   | 083402 | \$197 |
| 4-7 days | 083403 | \$233 |



PROJECTOR

Digital

- 3000 lumens of brightness
- Connects to your computer

|          |        |       |
|----------|--------|-------|
| 1-2 days | 084501 | \$390 |
| 3 days   | 084502 | \$570 |
| 4-7 days | 084503 | \$790 |



WALL MOUNT PULL DOWN

Pull Down Screen

- Screen size approx 2.0m x 2.4m

|          |        |       |
|----------|--------|-------|
| 1-2 days | 083201 | \$114 |
| 3 days   | 083202 | \$128 |
| 4-7 days | 083203 | \$138 |



KEYBOARD & MOUSE \$49

Peripheral

- Plugs into your computer through a USB and Plug & Play software.

|           |        |
|-----------|--------|
| Item Code | 082201 |
|-----------|--------|



43” SCREEN & STAND

Screen & Stand

- Includes 43” LCD screen
- Includes shelf
- Landscape or portrait display

|          |        |        |
|----------|--------|--------|
| 1-2 days | 082101 | \$804  |
| 3 days   | 082102 | \$1008 |
| 4-7 days | 082103 | \$1153 |



55” SCREEN & STAND

Screen & Stand

- Includes 55” LCD screen
- Includes shelf
- Landscape or portrait display

|          |        |        |
|----------|--------|--------|
| 1-2 days | 082121 | \$985  |
| 3 days   | 082122 | \$1308 |
| 4-7 days | 082123 | \$1622 |



SOUND BAR

Audio

- Bluetooth and 3.5mm audio jack connectivity
- Can be both USB-powered or wirelessly charged (6hr battery life)

|          |        |      |
|----------|--------|------|
| 1-2 days | 081020 | \$74 |
| 3 days   | 081021 | \$84 |
| 4-7 days | 081022 | \$95 |





**BLU-RAY**  
*Player*

- High-definition Blu-Ray player

1-2 days

**081501**

**\$118**

3 days

**081502**

**\$128**

4-7 days

**081503**

**\$140**



**HDMI - 2 WAY**  
*Splitter*

- 2-way HDMI splitter
- Run up to 2 screens

1-2 days

**083001**

**\$108**

3 days

**083002**

**\$130**

4-7 days

**083003**

**\$156**



**HDMI - 4 WAY**  
*Splitter*

- 4-way HDMI splitter
- Run up to 4 screens

1-2 days

**082901**

**\$119**

3 days

**082902**

**\$141**

4-7 days

**082903**

**\$168**



**EXTENSION CORD**  
*Power*

- Power supply to a 10 amp powerpoint

Item Code

**009011**



**4 WAY BOARD**  
*Power*

- Multi-outlet power board

Item Code

**009009**



**SWITCHBOARD**  
*Power*

- Various switchboards

3-phase distribution switchboard

**009002**

**\$258**

20 amp 3-phase

**009005**

**\$464**

32 amp 3-phase

**009006**

**\$721**



**POWER SUPPLY**  
*Power*

10amp

**009001**

**\$149**

15amp

**009053**

**\$196**

20amp

**009003**

**\$263**



**32w ON-ARM**  
*LED On-Arm Light*

- 32w arm light

Item Code

**009035**



**48w ON-ARM**  
*LED On-Arm Light*

- 48w arm light

Item Code

**009038**



**28w SPOTLIGHT**  
*LED Track Spotlight*

- LED track spotlight

Item Code

**009023**

**POA**

**PAR CAN**  
*Spotlight*

- 64w LED PAR CAN

Item Code

**E216**

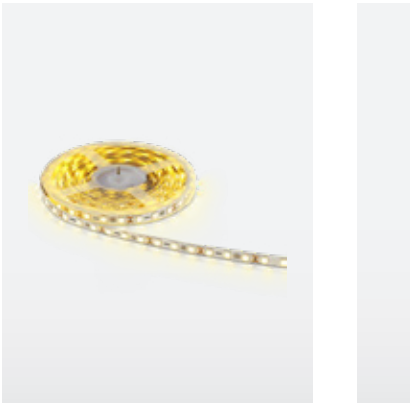

**LED STRIP**  
*Custom Lighting*

- Adhesive LED strip
- Can display a variety of colours

Item Code

**E218**

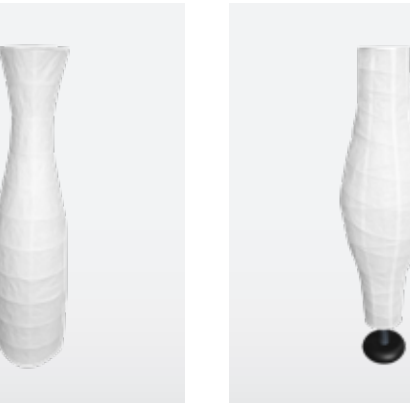

**STORM LAMP**  
*Floor Lamp*

Item Code

**068101**



**DUDERO**  
*Floor Lamp*

Item Code

**068201**

**\$100**

**SAMTID**  
*Floor Lamp*

Item Code

**068301**



**STAGE**  
*1m x 1m*

- 1000 x 1000mm
- With black edge trim
- Carpet ordered separately

300mm(h)

**071601**

**\$76**

600mm(h)

**071602**

**\$98**



**STAGE**  
*2m x 1m*

- 2000 x 1000mm
- With black edge trim

300mm(h)

**071701**

**\$101**

600mm(h)

**071702**

**\$111**

900mm(h)

**071703**

**\$122**



**STAGE**  
*Steps*

- 1000(w) x 430(d) x 400(h)mm
- For 600mm height stage units
- Black painted finish

Steps

**071802**

**\$76**



SIGN FRAMES



REFRAME LIGHTBOX

Lightbox

- 1000mm(w) x 2000mm(h)
- Double-side print
- Purchase item
- Other sizes available – price on application

Reframe Lightbox

063301

\$1700

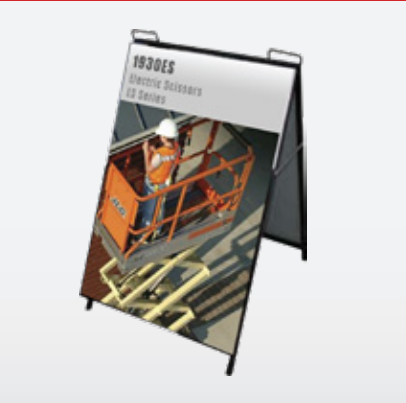

A-FRAME

Sign Holder

- Insert size: 600(w) x 900mm(h)
- Single-sided or double-sided

Sign Holder Only

065001

\$105

Single Print

078101

\$102



OCTA TILTED

Sign Holder

- Panel size: 675(w) x 1500mm(h)
- Single-sided only

Sign Holder Only

063001

\$122

Single Print

078201

\$182



M-BOARD

Sign Holder

- 10mm Foamcore sign into M-Board Base
- Price is for single sided print. Price for double sided print available upon request.

600mm x 1850mm

067809

\$331

1000mm x 2000mm

067909

\$552



OCTA FLAT

Sign Frame

- Single or Double Sided
- 2m Panel Size: 965(w) x 2000mm(h)
- 2.5m Panel Size: 965(w) x 2320mm(h)

2m Frame Only

062801

\$140

2m Single Print

078401

\$357

2.5m Frame Only

062802

\$152

2.5m Single Print

078402

\$414



OCTA CURVED

Sign Frame

- Single or Double Sided
- 2m Panel Size: 1078(w) x 1880mm(h)
- 2.5m Panel Size: 1078(w) x 2320mm(h)

2m Frame Only

062901

\$140

2m Single Print

078501

\$375

2.5m Frame Only

062902

\$152

2.5m Single Print

078502

\$463



SMALL CHROME

Sign Holder

- Insert size: 290(w) x 420mm(h)
- Overall height: 1490mm

Frame Only

060916

\$85

Single Print

078601

\$23



A2 CHROME

Sign Holder

- Insert size: 420(w) x 594mm(h)
- Overall height: 1560mm

Frame Only

060917

\$93

Single Print

078602

\$46



LARGE CHROME

Sign Holder

- Insert size: 500(w) x 750mm(h)
- Overall height: 1560mm

Frame Only

061016

\$101

Single Print

078701

\$69

FAUX POTTED PLANTS & FOLIAGE



BAMBOO PLANT

Pot Plant

Large (1700mm)

068503

\$100

Medium (630mm)

068507

\$79



VARIEGATED FICUS

Pot Plant

Large (1700mm)

067346

\$100

Medium (900mm)

068501

\$89

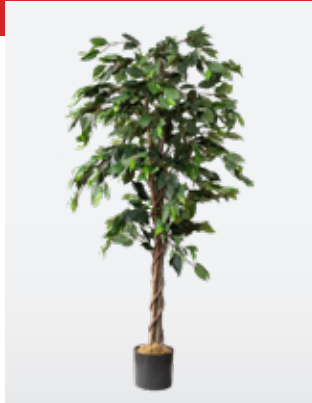

DARK LEAF FICUS

Pot Plant

- 1700mm high

Item Code

068509



LEMON TREE

Pot Plant

- 1200mm high

Item Code

068510



MONSTERA

Pot Plant

- 900mm high

Item Code

068514



SPIRAL HEDGE

Pot Plant

- 1800mm high

Item Code

068506



LOOSE IVY

Foliage

- Per linear meter

Item Code

068511

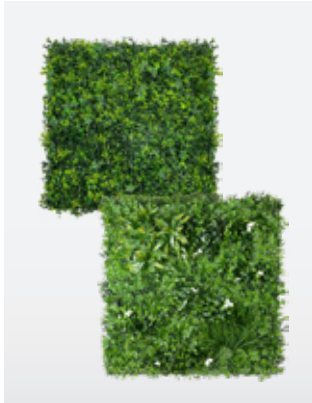

GREEN WALL

Foliage

- Per square meter

Spring Sensation

068512

\$189p/m²

White Oasis

068513

\$189p/m²



FERNS & PALMS

Foliage

1) Boston Fern (650mm high)

068504

\$79

2) Leather Fern (470mm high)

066609

\$79

3) Margarintum Fern (600mm high)

066611

\$79

4) Ruffle Fern (450mm)

066613

\$79

5) Cycad Palm (450mm high)

066607

\$79



DEFINITIONS & STANDARD CONDITIONS OF HIRE

|  |  |
|--|--|
| 1. DEFINITIONS   | <p>"Exhibit" means Exhibit Systems Pty Ltd ABN 78 091 935 116;</p> <p>"Customer" means the person or entity identified as such in the relevant Hire Agreement;</p> <p>"Hire Agreement" means the approved quote/order/invoice for the hire of the Goods.</p>   |
| 2. CANCELLATIONS                                       | <p>If a Customer cancels an order or hire after the Goods have been delivered or installed by Exhibit, the Customer is liable for and must still pay the full charges under the Hire Agreement to Exhibit.</p> <p>If a Customer cancels an order or hire less than five (5) days before the Goods have been delivered or installed by Exhibit, the Customer is liable for and must still pay 50% of the charges under the Hire Agreement. If a Customer cancels an order or hire less than fourteen (14) days before the Goods have been delivered or installed by Exhibit, the Customer is liable for and must still pay 25% of the charges under the Hire Agreement.</p> <p>Regardless of when cancellation occurs, for any design time and production elements, including graphics, that are already produced or in production, full payment is required. This includes any materials sourced for production.</p> |
| 3. CARTAGE. DAMAGE WAIVER, LATE ORDERS & ONSITE ORDERS | <p>In addition to the hire charges, the Customer must pay:</p> <p>(a) cartage fees at a rate of 25% of the hire charges;</p> <p>(b) damage waiver fees at a rate of 7% of the hire charges;</p> <p>(c) electrical delivery &amp; installation fee at a rate of 35% of electrical charges;</p> <p>(d) if payment is made by credit card, a credit card surcharge of 1.8% +GST;</p> <p>(e) where the order is placed after an exhibition deadline date or after the commencement of installation, a late order surcharge of 25% of the hire charges.</p>   |
| 4. PRICES & CHARGES                                    | <p>Subject to change without notice but will not be changed after receipt of order &amp; confirmation payment. All quoted rates are for the duration of the event (maximum 7 days). All hire items are excluding GST and will attract 10% tax.</p>   |
| 5. DELIVERY & PICKUP                                   | <p>All goods will be delivered the day or morning prior to opening and must be available for collection immediately following closure of the event. It is the Customer's responsibility to ensure it does not leave any of its property or chattels in or on the Goods immediately prior to the return or collection of the Goods &amp; Exhibit will not be liable to the Customer for any loss.</p>   |
| 6. TERMS OF PAYMENT                                    | <p>Payment terms are strictly seven days from receipt of invoice or immediate payment if event is within seven days of order</p>   |
| 7. DISPARITY IN ORDER                                  | <p>Please notify our staff onsite of any disparity to your order. No claims will be recognised after the event.</p>  |

GENERAL TERMS AND CONDITIONS - HIRE AGREEMENT

1. The Goods are hired to the Customer by Exhibit for the Hire Period on the terms of the Hire Agreement.

2. The Customer acknowledges that Exhibit retains title and ownership of the Goods (despite any insolvency of the Customer) and the Customer and Exhibit expressly agree that the Goods will not, and it is not intended that Goods will become a fixture. The right of the Customer to use the Goods is as bailee only on the terms of the relevant Hire Agreement.

3. The Customer must pay Exhibit the hire charges at the rates set out in the Hire Agreement and any additional charges as specified under the Hire Agreement. The Customer is not entitled to any discount or rebate if the Goods are not used by the Customer for any part of the Hire Period.

4. The Customer will be liable for stamp/hire duty, GST and all other applicable taxes, duties, levies, penalties, and any other government charges imposed under the Hire Agreement.

5. Unless Exhibit has otherwise agreed in writing, the Customer must pay all fees, charges, and costs under the Hire Agreement before any of the Goods are delivered or installed by Exhibit.

6. If the Customer requires Exhibit to deliver, collect or install the Goods, the Customer will be liable for the cost of delivery, collection, or installation. Exhibit will not be responsible for any delays in delivery or installation or failure to deliver due to causes beyond its control including but not limited to acts of God, war, terrorism, mobilisation, civil commotion, riots, embargoes, orders or regulations or governments of any relevant jurisdiction, fires, floods, strikes, lockouts or other labour difficulties, shortages of or inability to obtain shipping space or land transportation.

7. The Customer must notify Exhibit of any problems with the Goods upon delivery or installation, failing which the Customer may not make any claim in respect of the Goods or under the Hire Agreement.

8. The Customer consents to Exhibit inspecting the Goods from time to time whilst the Goods are in the Customer's possession or control. For this purpose, the Customer and Exhibit agree that during the period of any inspection by Exhibit, Exhibit will have exclusive possession and control of the Goods to the exclusion of any other person and may alter, test, repair or replace all or any of the Goods with other Goods.
9. Obligations of the Customer: In the event that the Goods become unsafe to use, break down or fail the Customer will:

(a) Immediately stop using the Goods and notify Exhibit;

(b) Take all steps necessary to prevent injury occurring to persons or property as a result of the condition of the Goods;

(c) Take all steps necessary to prevent any further damage to the Goods, and

(d) Not repair or attempt to repair the Goods without Exhibit's written consent.

10. Exhibit may terminate the Hire Agreement immediately by notice to the Customer, if:

(a) a Default occurs;

(b) The Customer breaches any term of the Hire Agreement

(c) The Customer takes any action, permits, or causes any action to be taken which prejudices Exhibit's rights in the Goods; or

(d) In the absolute opinion of Exhibit, the Customer becomes unable to pay the Customer's debts as and when they become due, is insolvent or otherwise ceases to carry on businesserwise ceases to carry on business.

11. The Customer is responsible for the Goods and associated accessories whilst in the Customer's possession or control. If the Goods are lost, stolen or deliberately damaged whilst in the Customer's possession or control, the Customer will be liable for and immediately pay on demand:

(a) Any costs incurred by Exhibit in repairing or replacing the Goods, and

(b) Any other costs incurred by Exhibit as a result of the loss, theft or damage of the Goods, including applicable hire charges when the damage was caused by the negligence or act or omission of the Customer

12. If the Customer is in breach of the Hire Agreement or if Exhibit has terminated the Hire Agreement, Exhibit may take any step, including legal action, to recover the Goods, including by entering the Customer's premises or such premises where the Goods are located, and the Customer irrevocably authorises Exhibit and its agents to do so. The Customer indemnifies Exhibit in respect of any claims, damages or expenses arising out of any action taken under this clause.



SYDNEY

- +61 2 9982 5511
- PO Box 801, Freshwater NSW 2096
- 5 Boola Place, Cromer NSW 2099
- sales@exhibitsystems.com.au
- www.exhibitsystems.com.au

BRISBANE / GOLD COAST

- +61 7 3805 1543
- 25 High Road, Bethania Qld 4205

MELBOURNE

- +61 3 8375 1638
- 37 Sunline Drive, Truganina VIC 3029

FOLLOW US ON



CONSTRUCTION  
PROJECT MANAGEMENT  
DESIGN  
INTERNATIONAL EXHIBITS  
SPECIAL EVENTS  
GRAPHICS  
MODULAR SYSTEMS  
AUDIO VISUAL  
BRANDING  
LIGHTING & ELECTRICAL  
SIGNAGE  
PRODUCT LAUNCHES  
FURNITURE  
CONSTRUCTION  
PRODUCT LAUNCHES  
DESIGN  
MODULAR SYSTEMS  
INTERNATIONAL EXHIBITS  
SPECIAL EVENTS  
GRAPHICS  
LIGHTING & ELECTRICAL  
BRANDING  
SIGNAGE  
PROJECT MANAGEMENT  
FURNITURE  
AUDIO VISUAL